

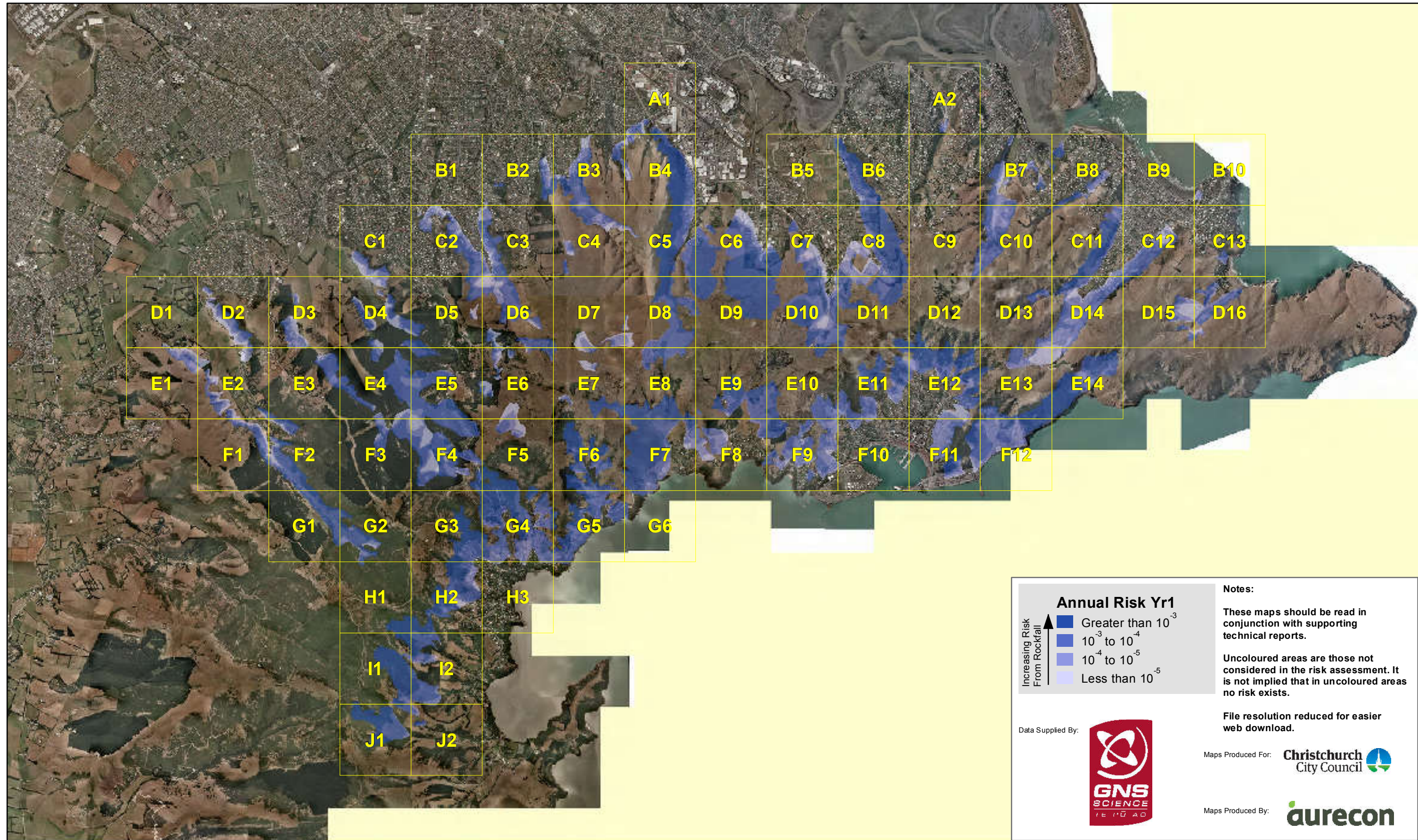

1:50,000 @A3  
0.5 0 0.5 1 1.5 2 Km

# Rockfall Risk Map A To Accompany GNS Science Report CR2012-214

Projection: New Zealand Transverse Mercator  
Datum: Geodetic Datum of New Zealand 2000  
Map Produced: 17/07/2013



**Annual Risk Yr1**

Dark Blue	Greater than $10^{-3}$
Medium Blue	$10^{-3}$ to $10^{-4}$
Light Blue	$10^{-4}$ to $10^{-5}$
Very Light Blue	Less than $10^{-5}$

Increasing Risk From Rockfall ↑

**Notes:**

These maps should be read in conjunction with supporting technical reports.

Uncoloured areas are those not considered in the risk assessment. It is not implied that in uncoloured areas no risk exists.

File resolution reduced for easier web download.

Data Supplied By: 

Maps Produced For: 

Maps Produced By: 

DISCLAIMER: These data and accompanying reports have been prepared by the Institute of Geological and Nuclear Sciences Limited (GNS Science) exclusively for and under contract to the Canterbury Earthquake Recovery Authority and Christchurch City Council. These data and reports consider the risk associated with geological hazards. As there is always uncertainty inherent within the nature of natural events GNS Science gives no warranties of any kind concerning its assessment and estimates, including accuracy, completeness, timeliness or fitness for purpose and accepts no responsibility for any actions taken based on, or reliance placed on them by any person or organisation other than the Canterbury Earthquake Recovery Authority and Christchurch City Council. GNS Science excludes to the full extent permitted by law any liability to any person or organisation other than the Canterbury Earthquake Recovery Authority and Christchurch City Council for any loss, damage or expense, direct or indirect, and however caused, whether through negligence or otherwise, resulting from any person or organisation's use of, or reliance on this report.

DISCLAIMER: This product is for informational purposes and should not be relied upon for legal, engineering or surveying purposes. Aurecon cannot accept any responsibility for any errors, omissions or positional accuracy of the data. Aerial imagery sourced from Orthophoto V21 Napier. Crown Copyright Reserved.



1:5,000 @A3

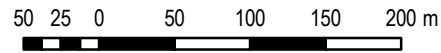

# Rockfall Risk Map A To Accompany GNS Science Report CR2012-214

Projection: New Zealand Transverse Mercator  
Datum: Geodetic Datum of New Zealand 2000  
Map Produced: 17/07/2013

See Map:

MAP: A1

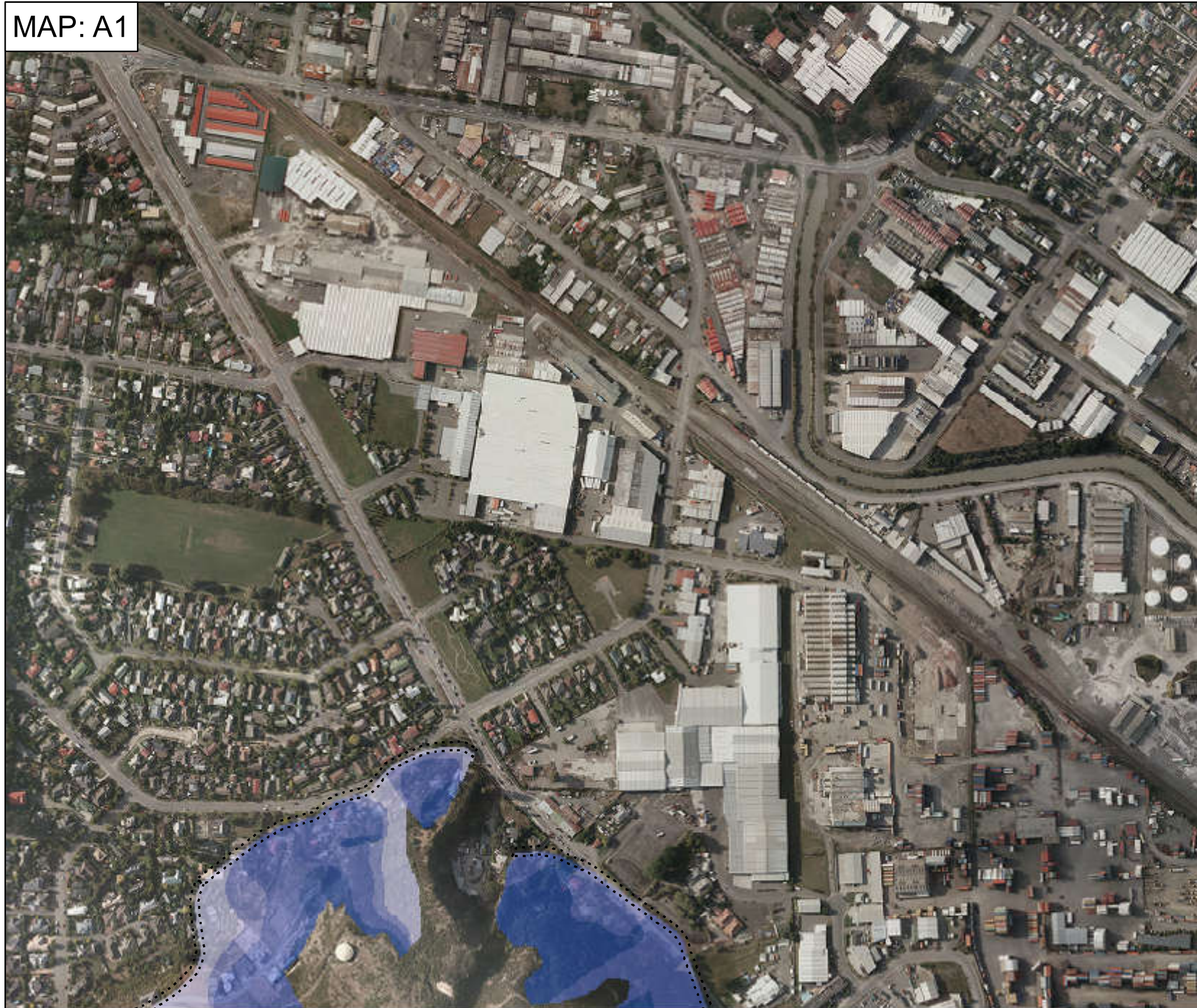

See Map:

See Map: B4

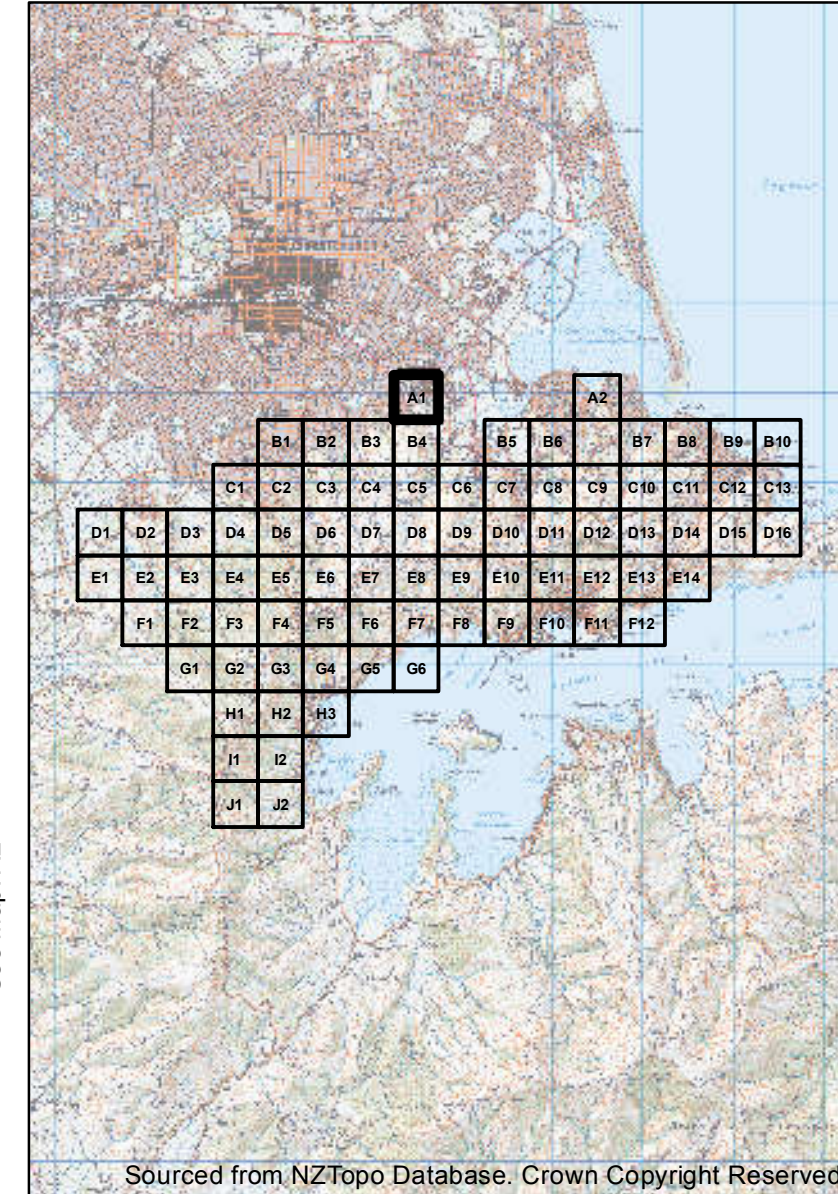

See Map: A2

Sourced from NZTopo Database. Crown Copyright Reserved

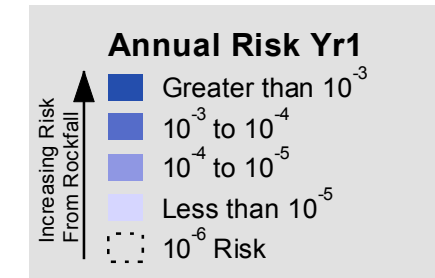

**Notes:**

These maps should be read in conjunction with supporting technical reports.

Uncoloured areas are those not considered in the risk assessment. It is not implied that in uncoloured areas no risk exists.

File resolution reduced for easier web download.

Data Supplied By:



Maps Produced For: **Christchurch City Council**

Maps Produced By: **aurecon**



1:5,000 @A3

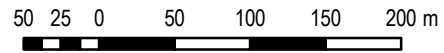

# Rockfall Risk Map A To Accompany GNS Science Report CR2012-214

Projection: New Zealand Transverse Mercator  
Datum: Geodetic Datum of New Zealand 2000  
Map Produced: 17/07/2013

See Map:

MAP: A2

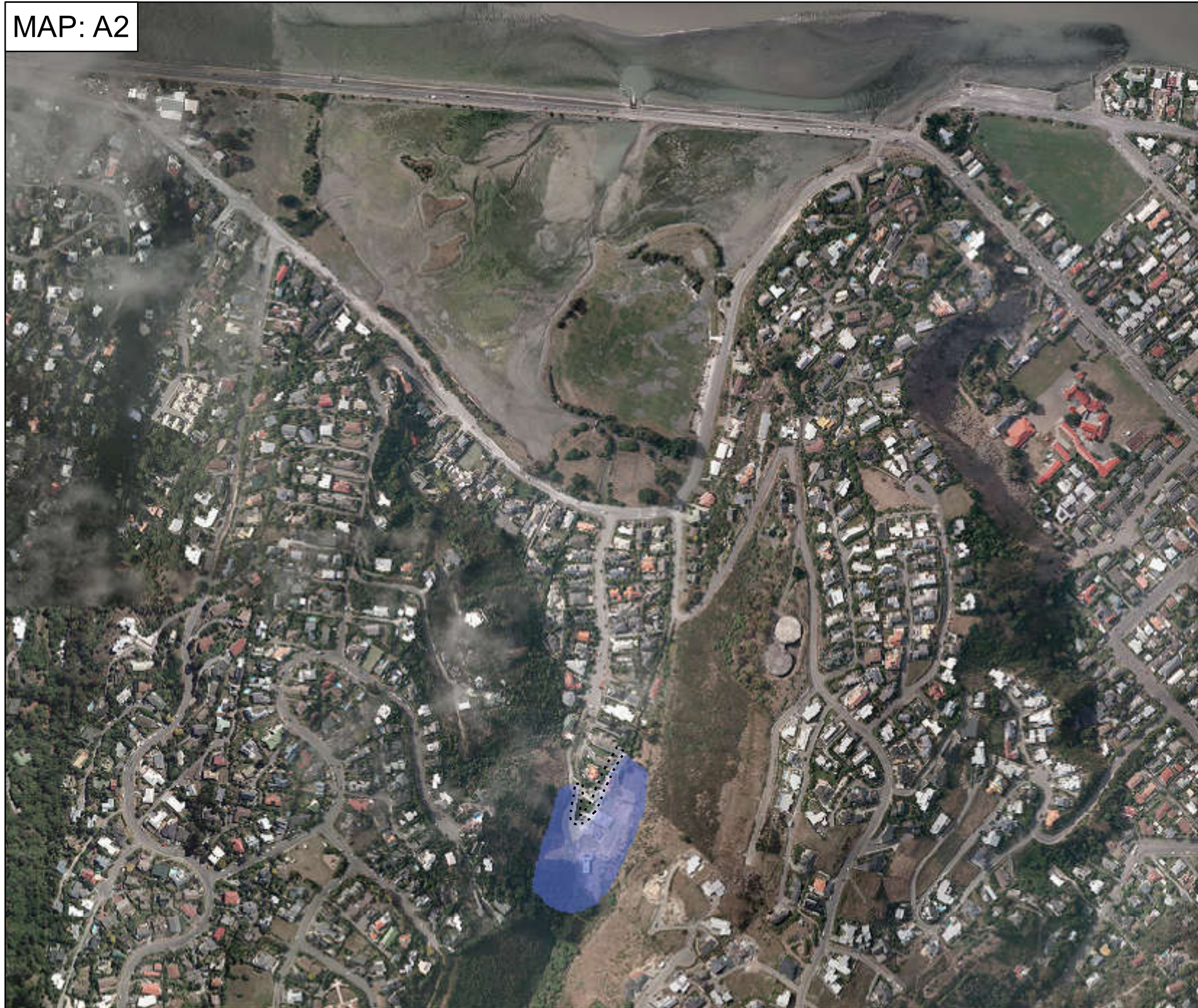

See Map: A2

See Map:

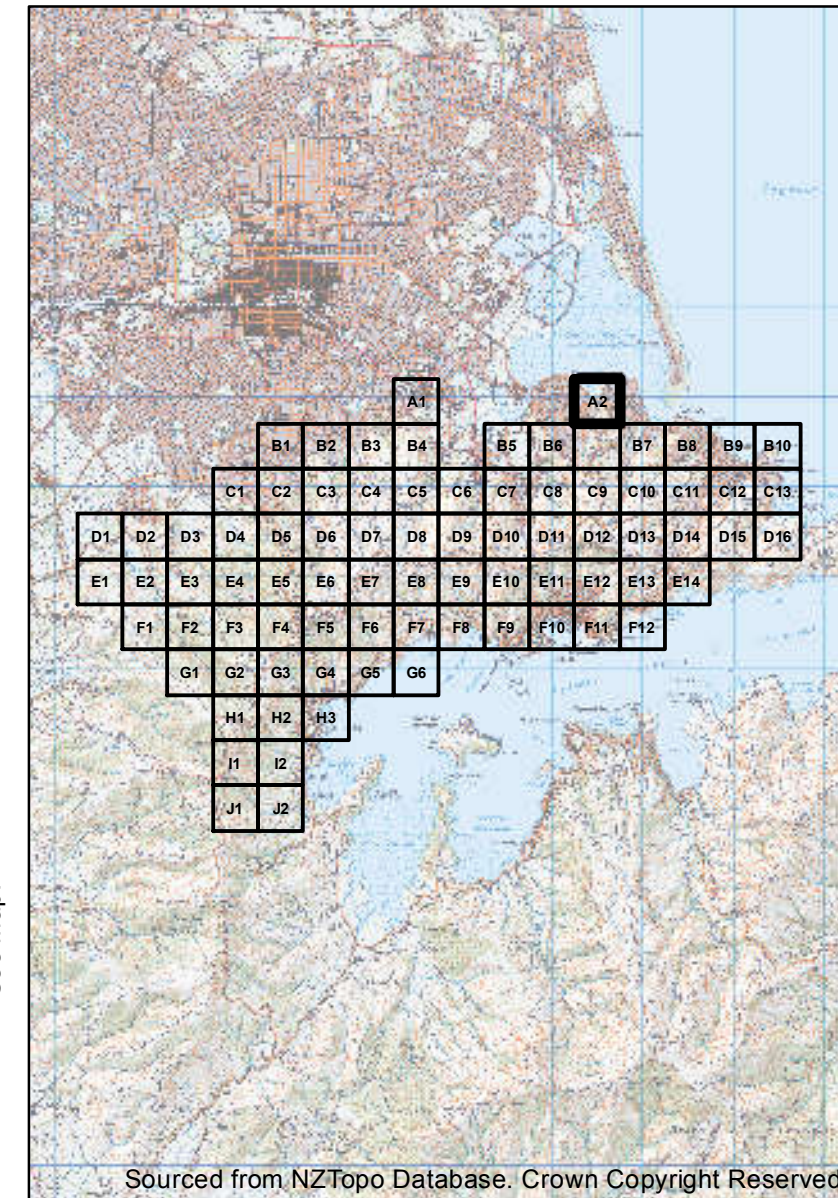

See Map:

Sourced from NZTopo Database. Crown Copyright Reserved

**Annual Risk Yr1**

- Greater than  $10^{-3}$
- $10^{-3}$  to  $10^{-4}$
- $10^{-4}$  to  $10^{-5}$
- Less than  $10^{-5}$
- $10^{-6}$  Risk

**Notes:**

These maps should be read in conjunction with supporting technical reports.

Uncoloured areas are those not considered in the risk assessment. It is not implied that in uncoloured areas no risk exists.

File resolution reduced for easier web download.

Data Supplied By:



Maps Produced For: Christchurch City Council

Maps Produced By: aurecon



1:5,000 @A3

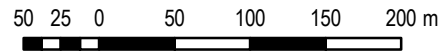

# Rockfall Risk Map A To Accompany GNS Science Report CR2012-214

Projection: New Zealand Transverse Mercator  
Datum: Geodetic Datum of New Zealand 2000  
Map Produced: 17/07/2013

See Map:

MAP: B1

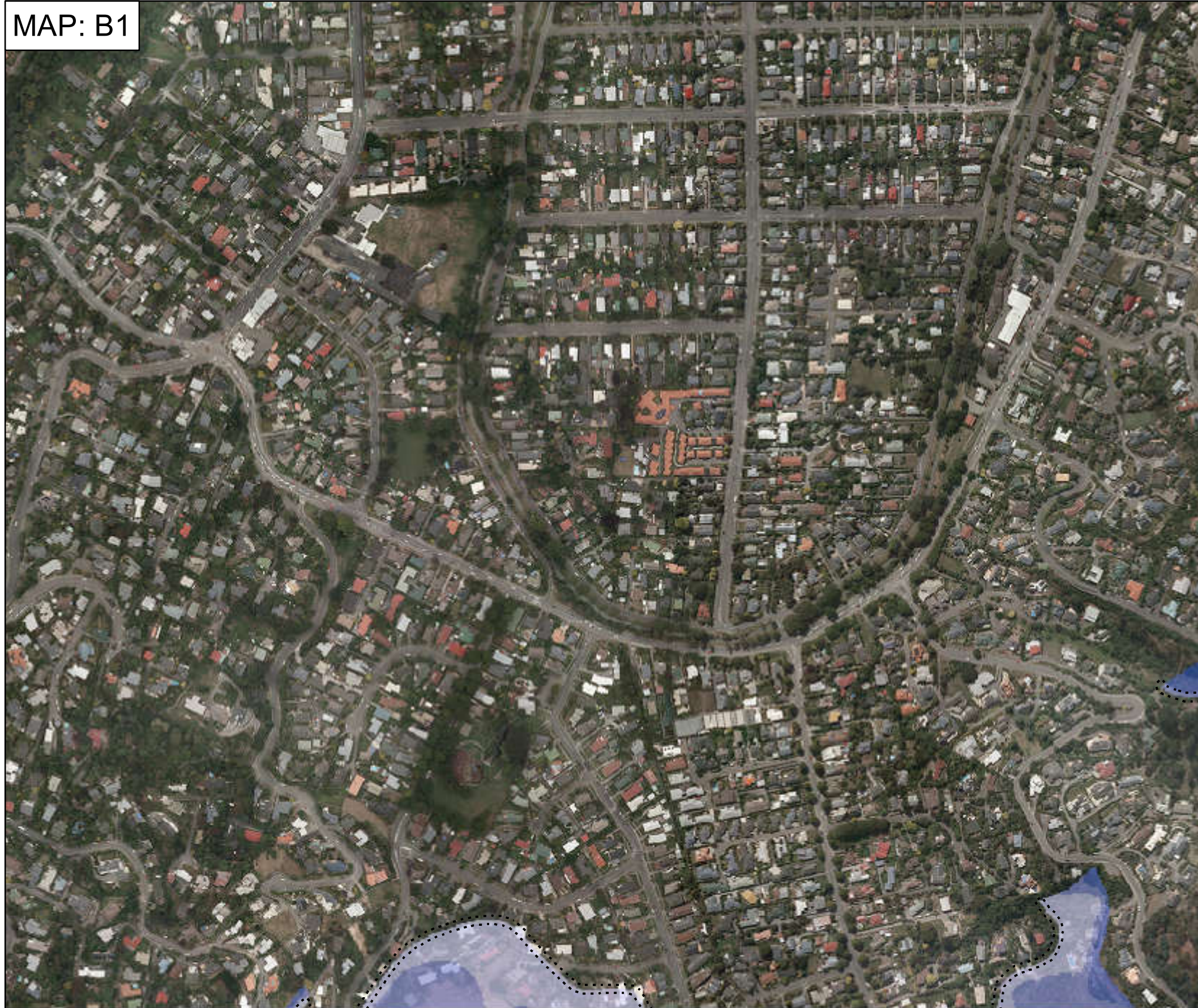

See Map:

See Map: C2

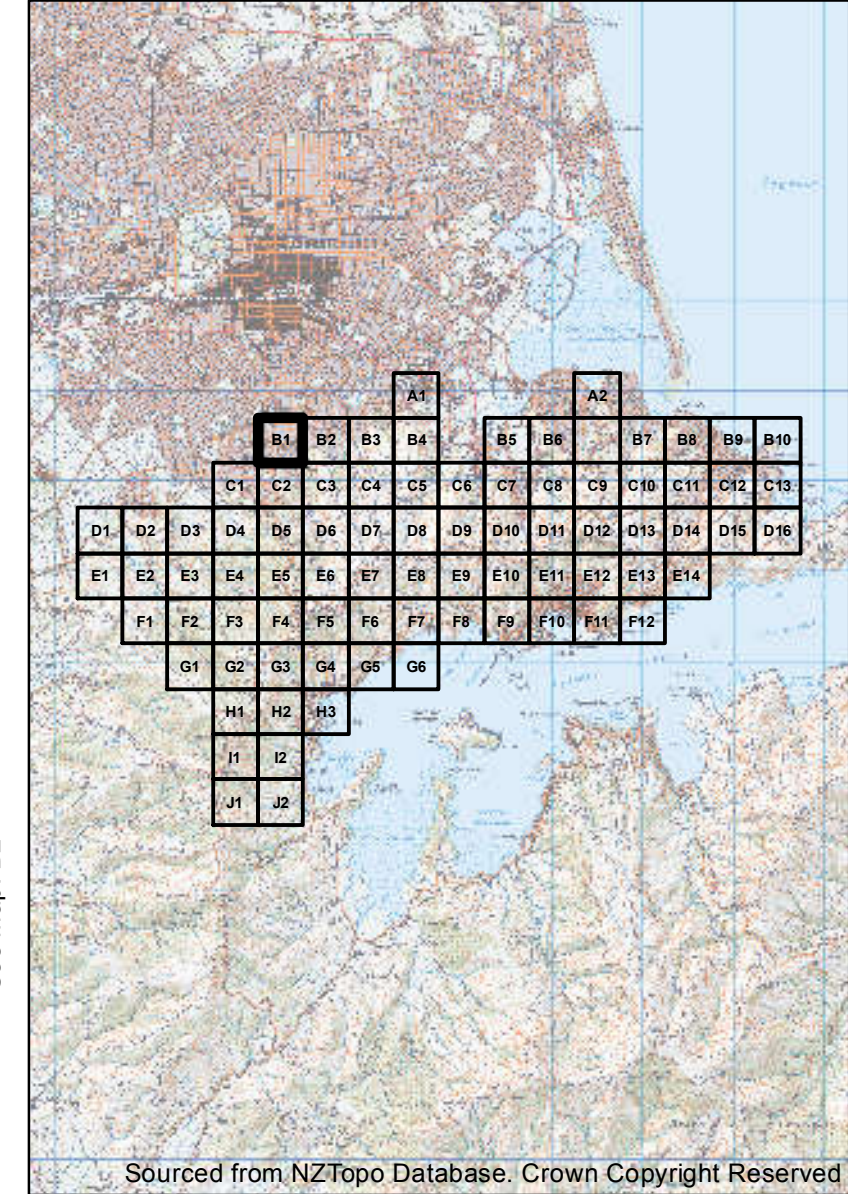

See Map: B2

Sourced from NZTopo Database. Crown Copyright Reserved

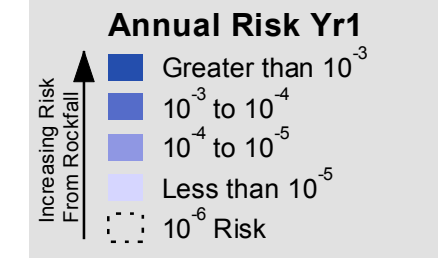

**Notes:**

These maps should be read in conjunction with supporting technical reports.

Uncoloured areas are those not considered in the risk assessment. It is not implied that in uncoloured areas no risk exists.

File resolution reduced for easier web download.

Data Supplied By:



Maps Produced For: **Christchurch City Council**

Maps Produced By: **aurecon**



1:5,000 @A3

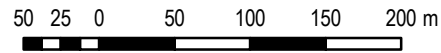

# Rockfall Risk Map A To Accompany GNS Science Report CR2012-214

Projection: New Zealand Transverse Mercator  
Datum: Geodetic Datum of New Zealand 2000  
Map Produced: 17/07/2013

See Map:

MAP: B2

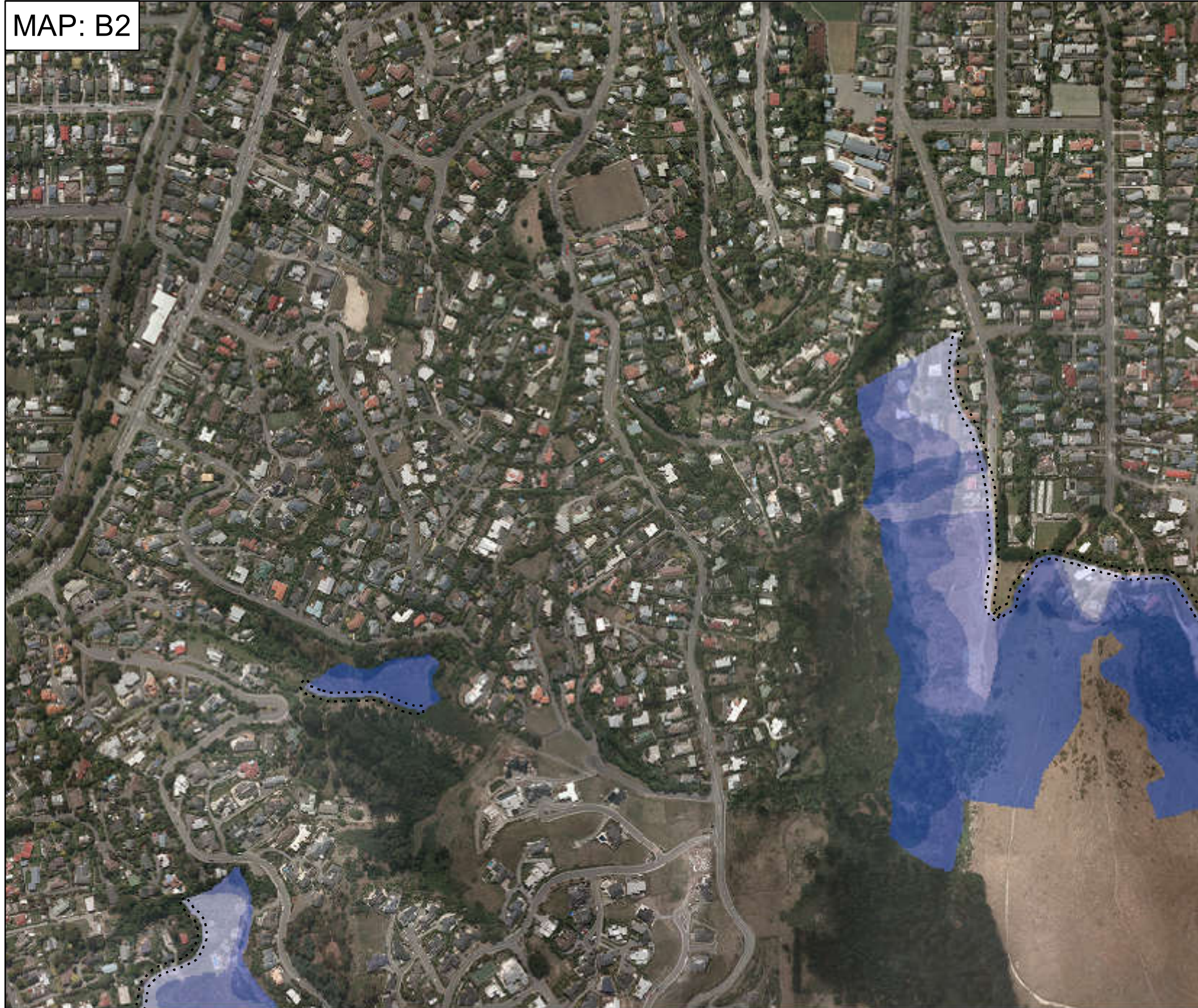

See Map: B1

See Map: C3

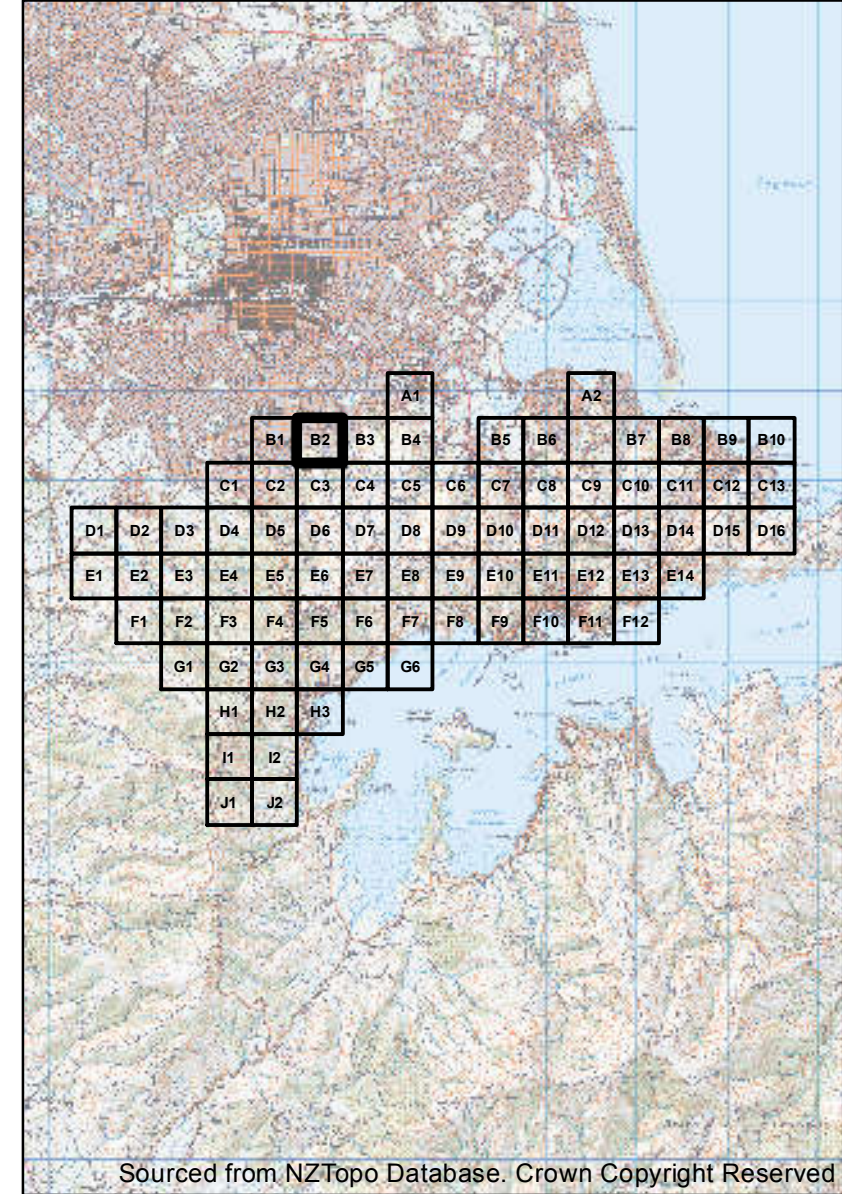

See Map: B3

Sourced from NZTopo Database. Crown Copyright Reserved

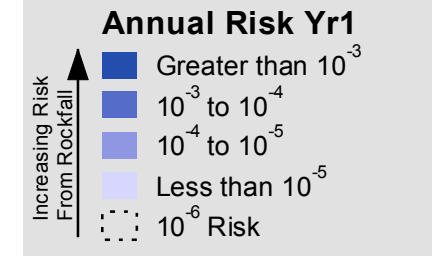

**Notes:**

These maps should be read in conjunction with supporting technical reports.

Uncoloured areas are those not considered in the risk assessment. It is not implied that in uncoloured areas no risk exists.

File resolution reduced for easier web download.

Data Supplied By:



Maps Produced For: **Christchurch City Council**

Maps Produced By: **aurecon**



1:5,000 @A3

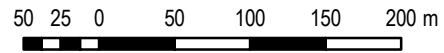

# Rockfall Risk Map A To Accompany GNS Science Report CR2012-214

Projection: New Zealand Transverse Mercator  
Datum: Geodetic Datum of New Zealand 2000  
Map Produced: 17/07/2013

See Map:

MAP: B3

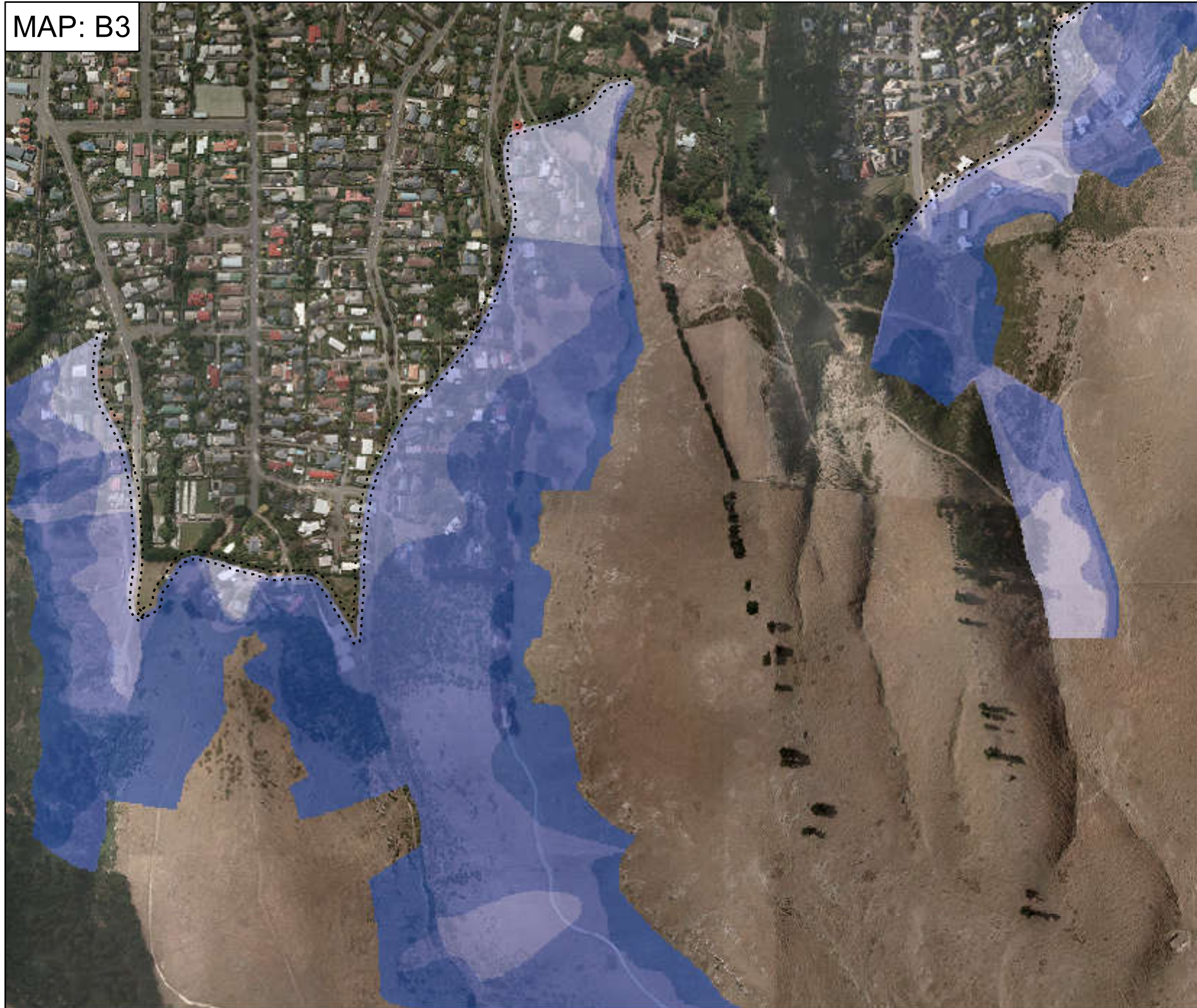

See Map: B2

See Map: C4

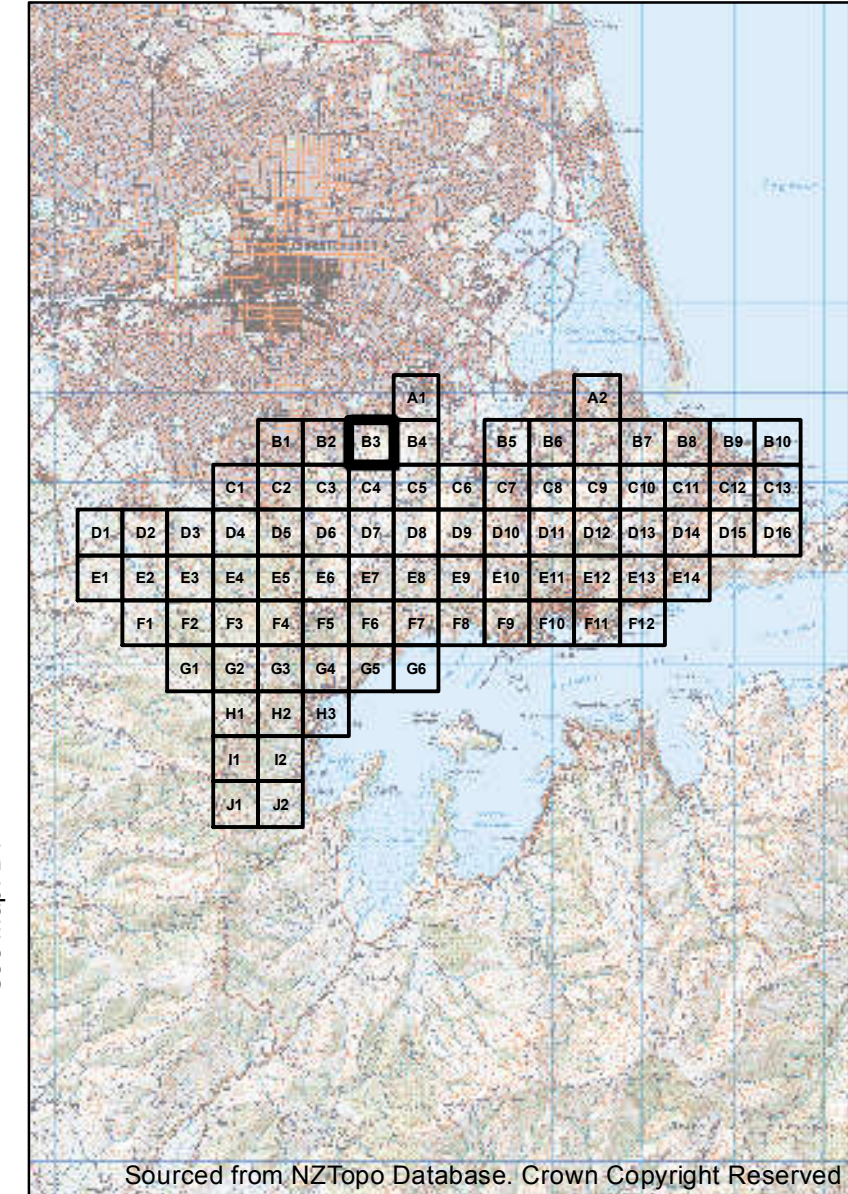

See Map: B4

Sourced from NZTopo Database. Crown Copyright Reserved

**Annual Risk Yr1**

- Greater than  $10^{-3}$
- $10^{-3}$  to  $10^{-4}$
- $10^{-4}$  to  $10^{-5}$
- Less than  $10^{-5}$
- $10^{-6}$  Risk

**Notes:**

These maps should be read in conjunction with supporting technical reports.

Uncoloured areas are those not considered in the risk assessment. It is not implied that in uncoloured areas no risk exists.

File resolution reduced for easier web download.

Data Supplied By:



Maps Produced For: **Christchurch City Council**

Maps Produced By: **aurecon**



1:5,000 @A3

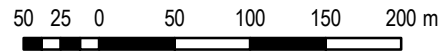

# Rockfall Risk Map A To Accompany GNS Science Report CR2012-214

Projection: New Zealand Transverse Mercator  
Datum: Geodetic Datum of New Zealand 2000  
Map Produced: 17/07/2013

See Map: A1

MAP: B4



See Map: B3

See Map: C5

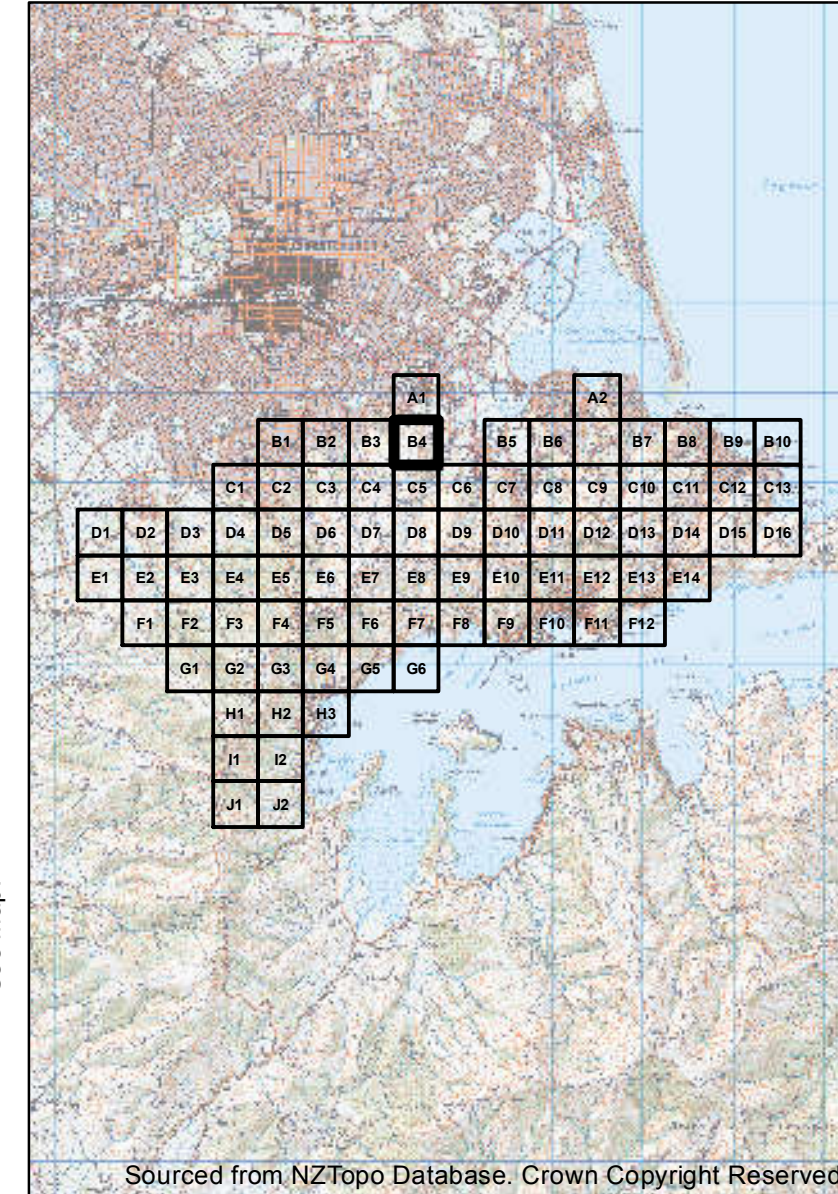

See Map:

Sourced from NZTopo Database. Crown Copyright Reserved

**Annual Risk Yr1**

- Greater than  $10^{-3}$
- $10^{-3}$  to  $10^{-4}$
- $10^{-4}$  to  $10^{-5}$
- Less than  $10^{-5}$
- $10^{-6}$  Risk

**Notes:**

These maps should be read in conjunction with supporting technical reports.

Uncoloured areas are those not considered in the risk assessment. It is not implied that in uncoloured areas no risk exists.

File resolution reduced for easier web download.

Data Supplied By:



Maps Produced For: Christchurch City Council

Maps Produced By: aurecon



1:5,000 @A3

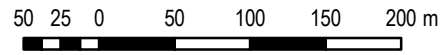

# Rockfall Risk Map A To Accompany GNS Science Report CR2012-214

Projection: New Zealand Transverse Mercator  
Datum: Geodetic Datum of New Zealand 2000  
Map Produced: 17/07/2013

See Map:

MAP: B5



See Map:

See Map: C7

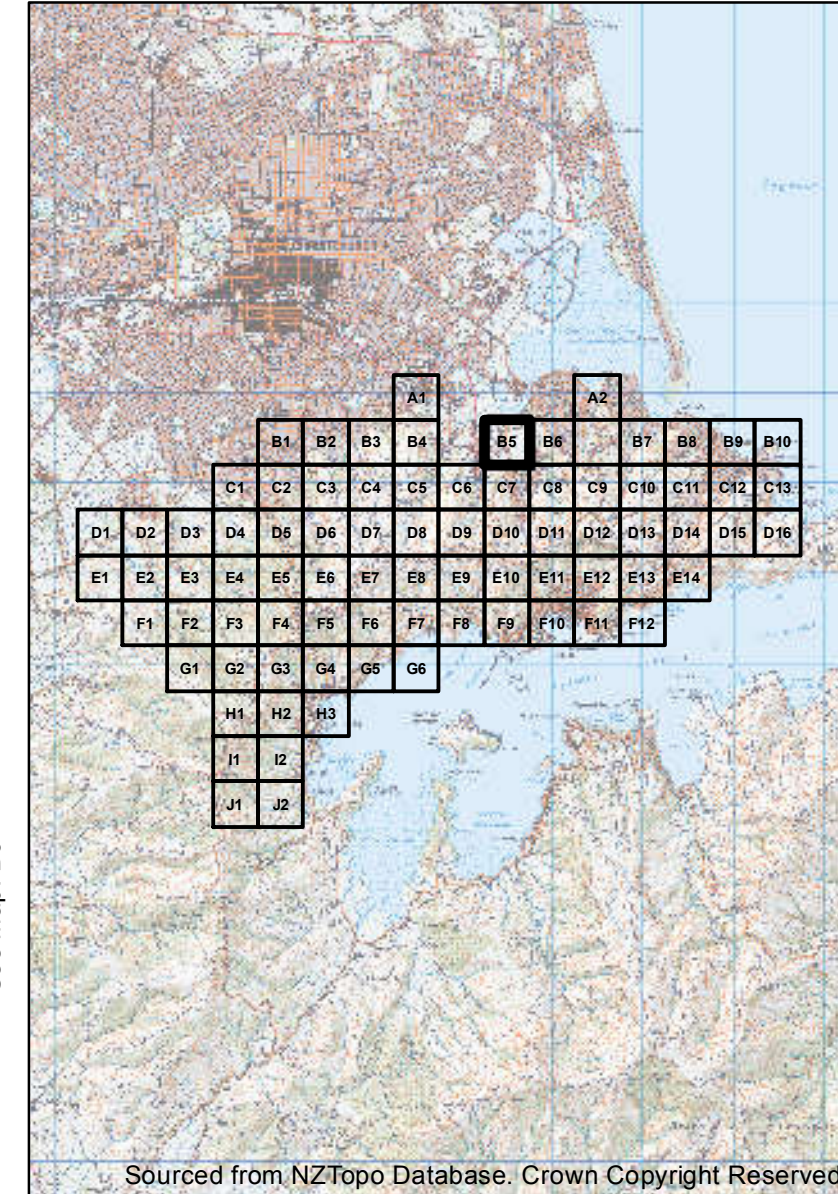

See Map: B6

Sourced from NZTopo Database. Crown Copyright Reserved

**Annual Risk Yr1**

- Greater than  $10^{-3}$
- $10^{-3}$  to  $10^{-4}$
- $10^{-4}$  to  $10^{-5}$
- Less than  $10^{-5}$
- $10^{-6}$  Risk

**Notes:**

These maps should be read in conjunction with supporting technical reports.

Uncoloured areas are those not considered in the risk assessment. It is not implied that in uncoloured areas no risk exists.

File resolution reduced for easier web download.

Data Supplied By:



Maps Produced For: Christchurch City Council

Maps Produced By: aurecon





1:5,000 @A3

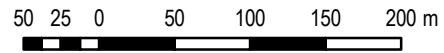

# Rockfall Risk Map A To Accompany GNS Science Report CR2012-214

Projection: New Zealand Transverse Mercator  
Datum: Geodetic Datum of New Zealand 2000  
Map Produced: 17/07/2013

See Map:

MAP: B6

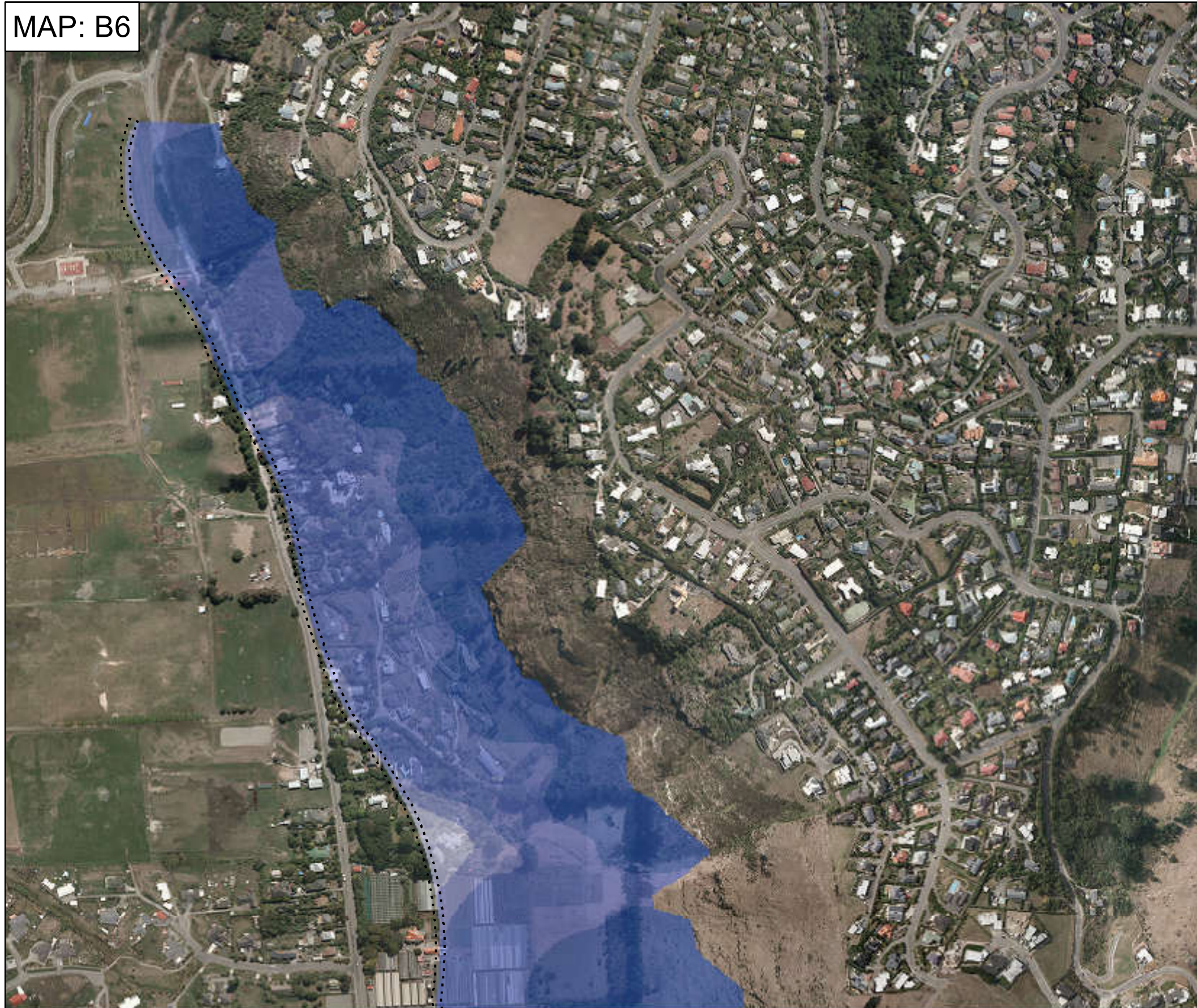

See Map: B5

See Map: C8

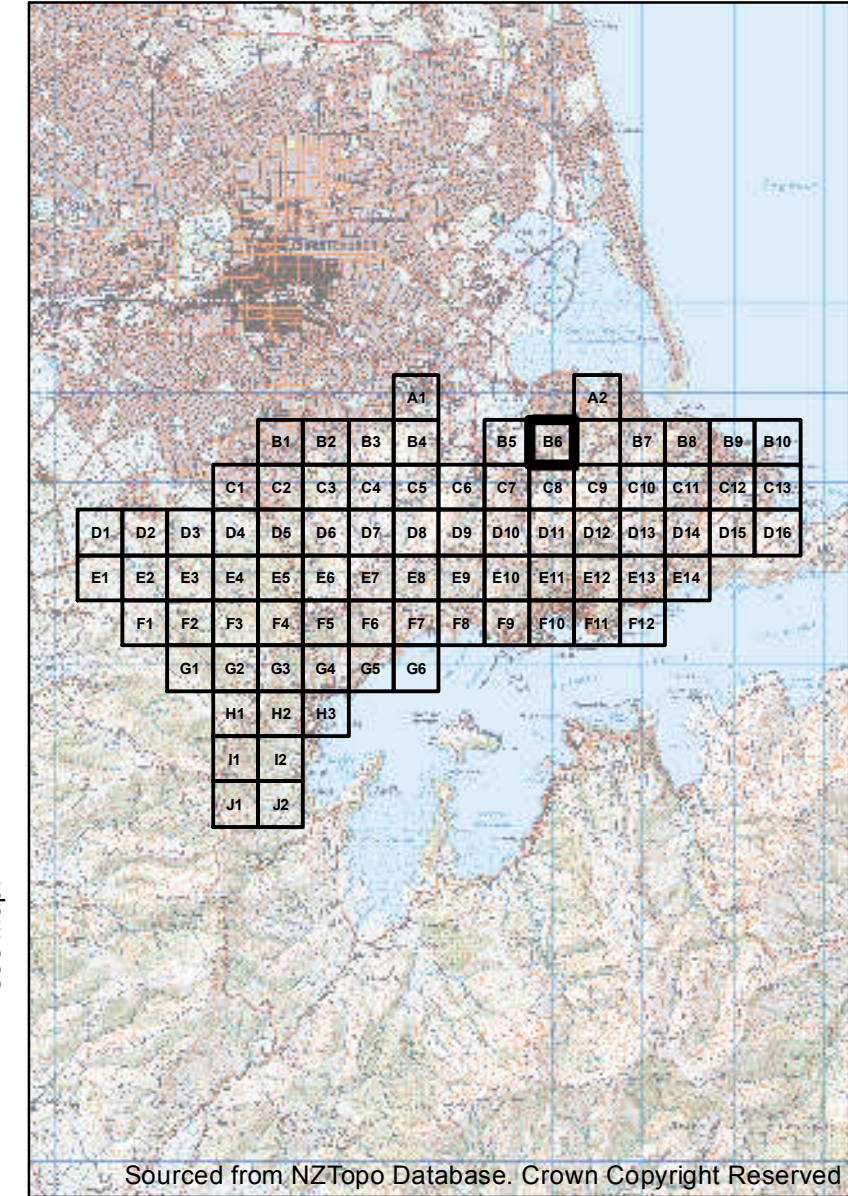

See Map:

Sourced from NZTopo Database. Crown Copyright Reserved

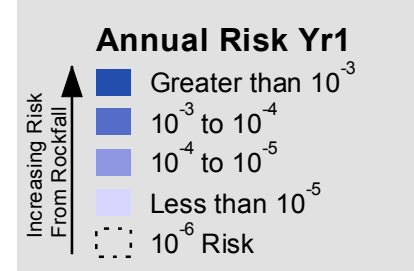

**Notes:**

These maps should be read in conjunction with supporting technical reports.

Uncoloured areas are those not considered in the risk assessment. It is not implied that in uncoloured areas no risk exists.

File resolution reduced for easier web download.

Data Supplied By:



Maps Produced For: **Christchurch City Council**

Maps Produced By: **aurecon**



1:5,000 @A3

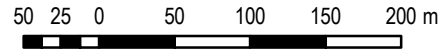

# Rockfall Risk Map A To Accompany GNS Science Report CR2012-214

Projection: New Zealand Transverse Mercator  
Datum: Geodetic Datum of New Zealand 2000  
Map Produced: 17/07/2013

See Map:

MAP: B7



See Map:

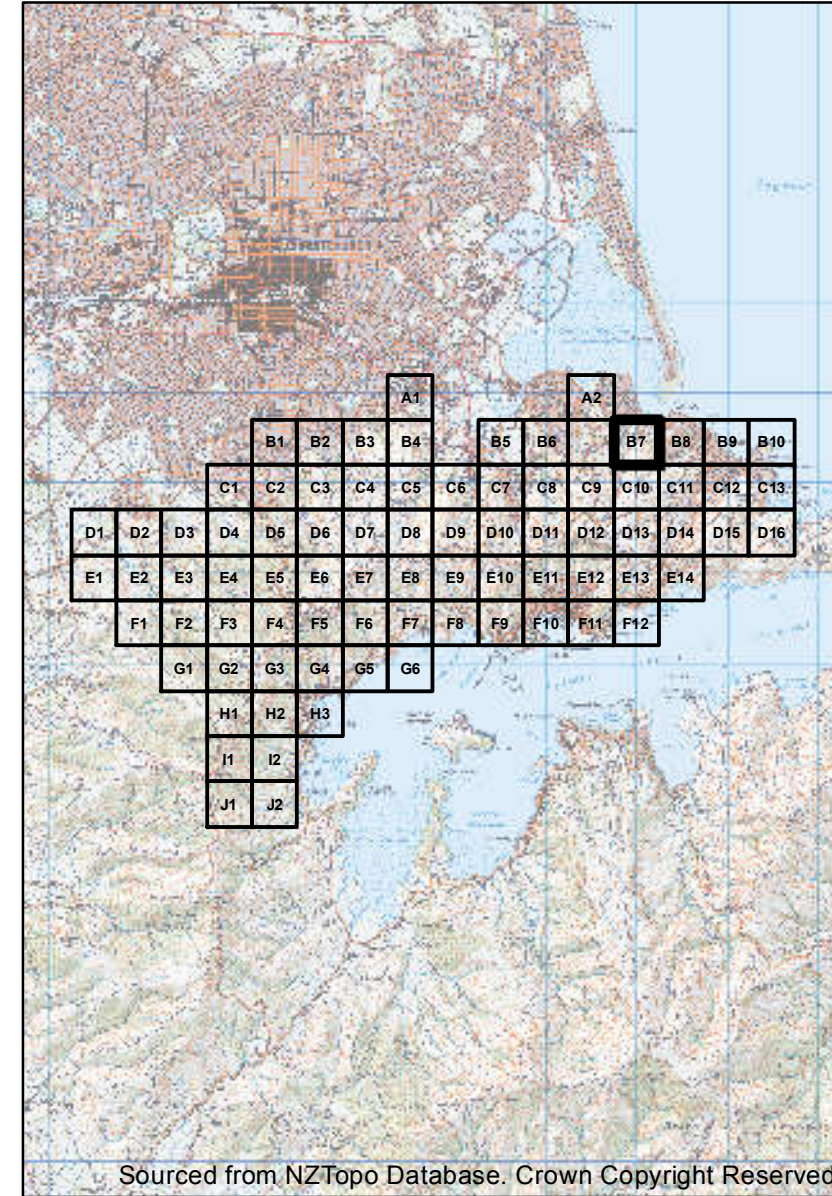

See Map: B8

Sourced from NZTopo Database. Crown Copyright Reserved

### Annual Risk Yr1

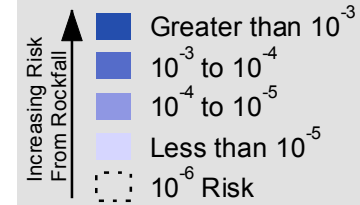

### Notes:

These maps should be read in conjunction with supporting technical reports.

Uncoloured areas are those not considered in the risk assessment. It is not implied that in uncoloured areas no risk exists.

File resolution reduced for easier web download.

Data Supplied By:



Maps Produced For: Christchurch City Council

Maps Produced By: aurecon

See Map: C10

DISCLAIMER: These data and accompanying reports have been prepared by the Institute of Geological and Nuclear Sciences Limited (GNS Science) exclusively for and under contract to the Canterbury Earthquake Recovery Authority and Christchurch City Council. These data and reports consider the risk associated with geological hazards. As there is always uncertainty inherent within the nature of natural events GNS Science gives no warranties of any kind concerning its assessment and estimates, including accuracy, completeness, timeliness or fitness for purpose and accepts no responsibility for any actions taken based on, or reliance placed on them by any person or organisation other than the Canterbury Earthquake Recovery Authority and Christchurch City Council. GNS Science excludes to the full extent permitted by law any liability to any person or organisation other than the Canterbury Earthquake Recovery Authority and Christchurch City Council for any loss, damage or expense, direct or indirect, and however caused, whether through negligence or otherwise, resulting from any person or organisation's use of, or reliance on this report.

DISCLAIMER: This product is for informational purposes and should not be relied upon for legal, engineering or surveying purposes. Aurecon cannot accept any responsibility for any errors, omissions or positional accuracy of the data. Aerial imagery sourced from Orthophoto V21 Napier. Crown Copyright Reserved.



1:5,000 @A3

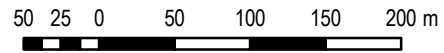

# Rockfall Risk Map A To Accompany GNS Science Report CR2012-214

Projection: New Zealand Transverse Mercator  
Datum: Geodetic Datum of New Zealand 2000  
Map Produced: 17/07/2013

See Map:

MAP: B8



See Map: B7

See Map: C11

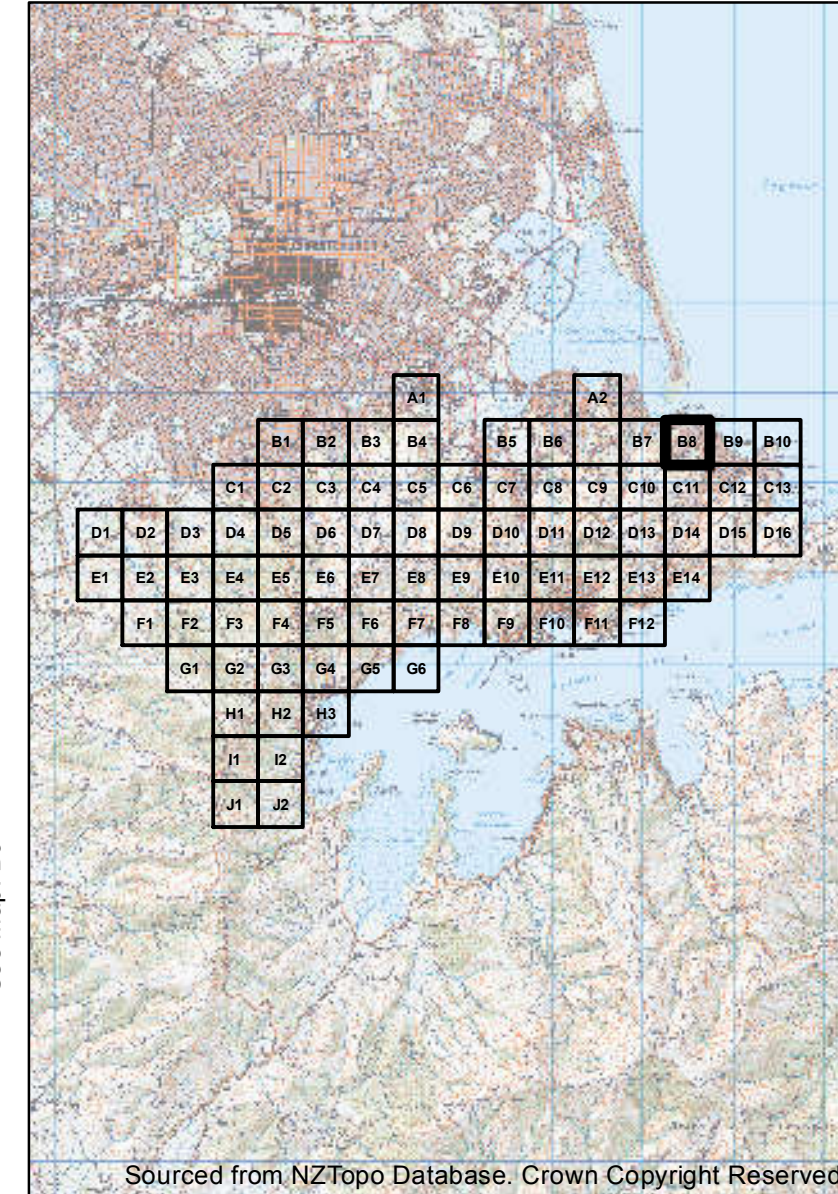

See Map: B9

Sourced from NZTopo Database. Crown Copyright Reserved

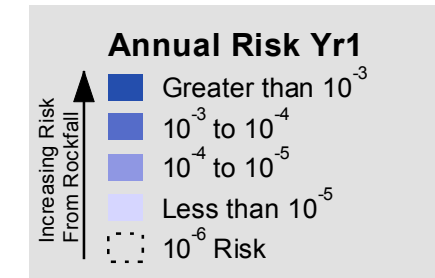

**Notes:**

These maps should be read in conjunction with supporting technical reports.

Uncoloured areas are those not considered in the risk assessment. It is not implied that in uncoloured areas no risk exists.

File resolution reduced for easier web download.

Data Supplied By:



Maps Produced For: **Christchurch City Council**

Maps Produced By: **aurecon**

DISCLAIMER: These data and accompanying reports have been prepared by the Institute of Geological and Nuclear Sciences Limited (GNS Science) exclusively for and under contract to the Canterbury Earthquake Recovery Authority and Christchurch City Council. These data and reports consider the risk associated with geological hazards. As there is always uncertainty inherent within the nature of natural events GNS Science gives no warranties of any kind concerning its assessment and estimates, including accuracy, completeness, timeliness or fitness for purpose and accepts no responsibility for any actions taken based on, or reliance placed on them by any person or organisation other than the Canterbury Earthquake Recovery Authority and Christchurch City Council. GNS Science excludes to the full extent permitted by law any liability to any person or organisation other than the Canterbury Earthquake Recovery Authority and Christchurch City Council for any loss, damage or expense, direct or indirect, and however caused, whether through negligence or otherwise, resulting from any person or organisation's use of, or reliance on this report.

DISCLAIMER: This product is for informational purposes and should not be relied upon for legal, engineering or surveying purposes. Aurecon cannot accept any responsibility for any errors, omissions or positional accuracy of the data. Aerial imagery sourced from Orthophoto V21 Napier. Crown Copyright Reserved.



1:5,000 @A3

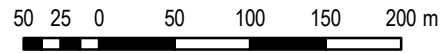

# Rockfall Risk Map A To Accompany GNS Science Report CR2012-214

Projection: New Zealand Transverse Mercator  
Datum: Geodetic Datum of New Zealand 2000  
Map Produced: 17/07/2013

See Map:

MAP: B9

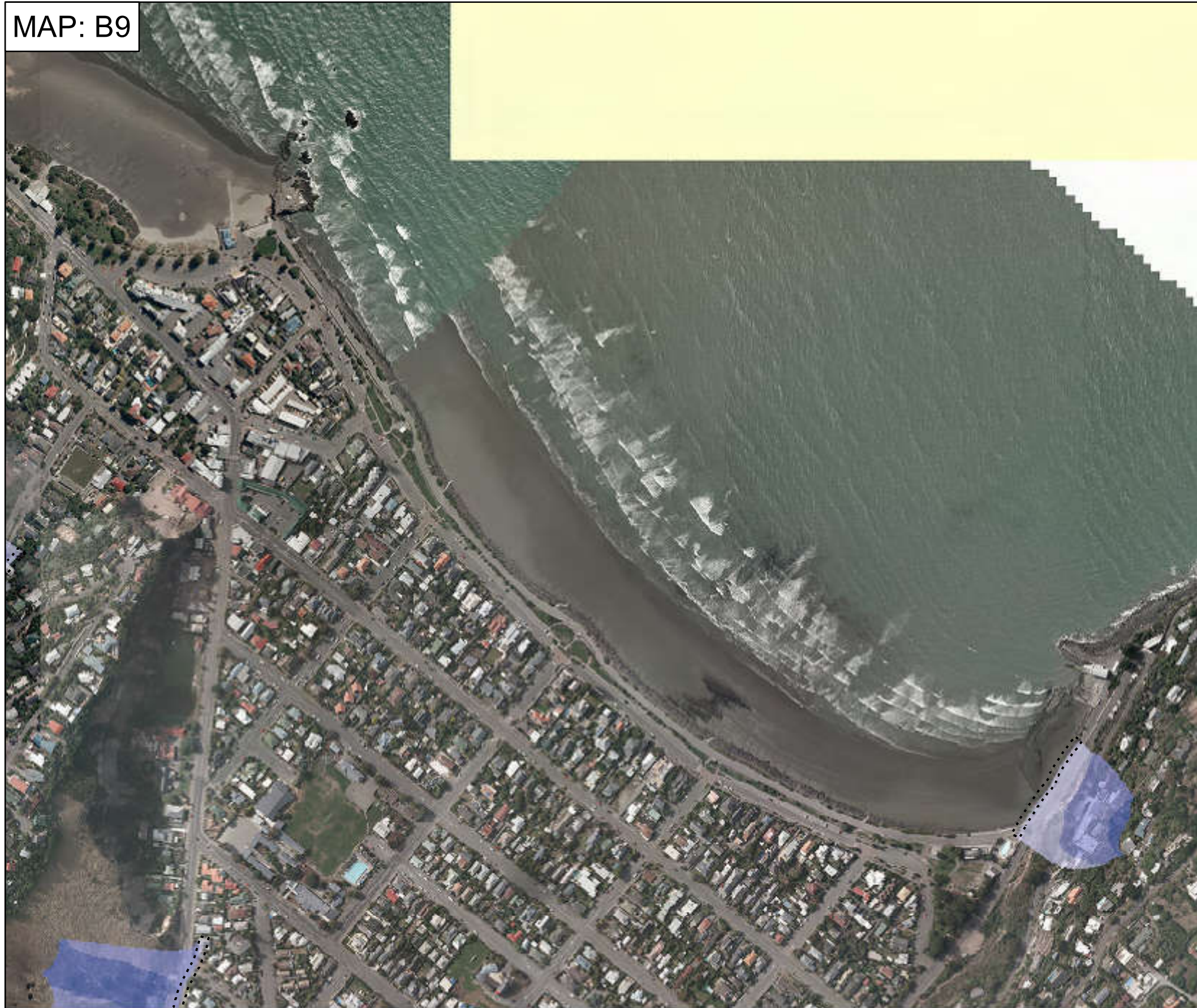

See Map: B8

See Map: C12

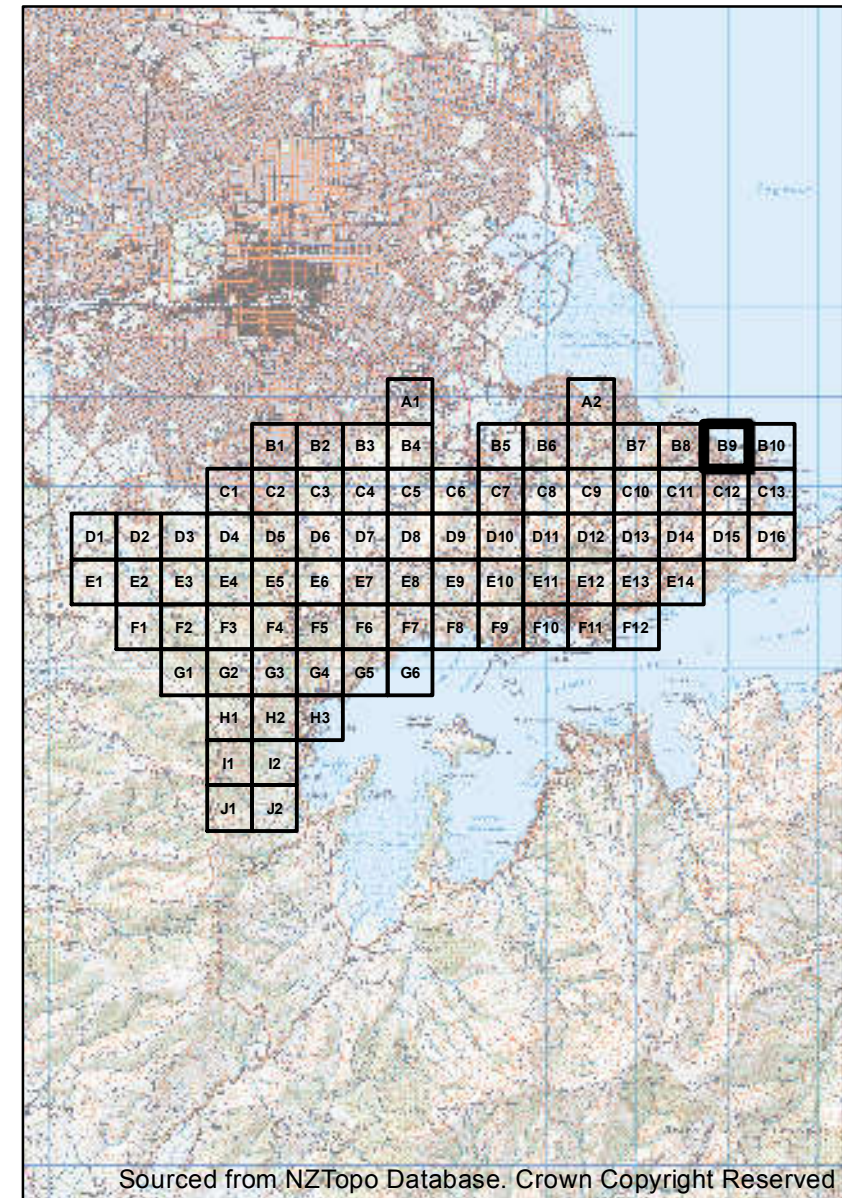

See Map: B10

Sourced from NZTopo Database. Crown Copyright Reserved

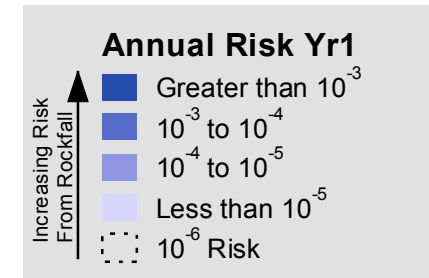

**Notes:**

These maps should be read in conjunction with supporting technical reports.

Uncoloured areas are those not considered in the risk assessment. It is not implied that in uncoloured areas no risk exists.

File resolution reduced for easier web download.

Data Supplied By:



Maps Produced For: **Christchurch City Council**

Maps Produced By: **aurecon**



1:5,000 @A3

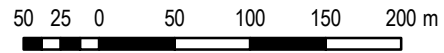

# Rockfall Risk Map A To Accompany GNS Science Report CR2012-214

Projection: New Zealand Transverse Mercator  
Datum: Geodetic Datum of New Zealand 2000  
Map Produced: 17/07/2013

See Map:

MAP: B10



See Map: B9

See Map: C13

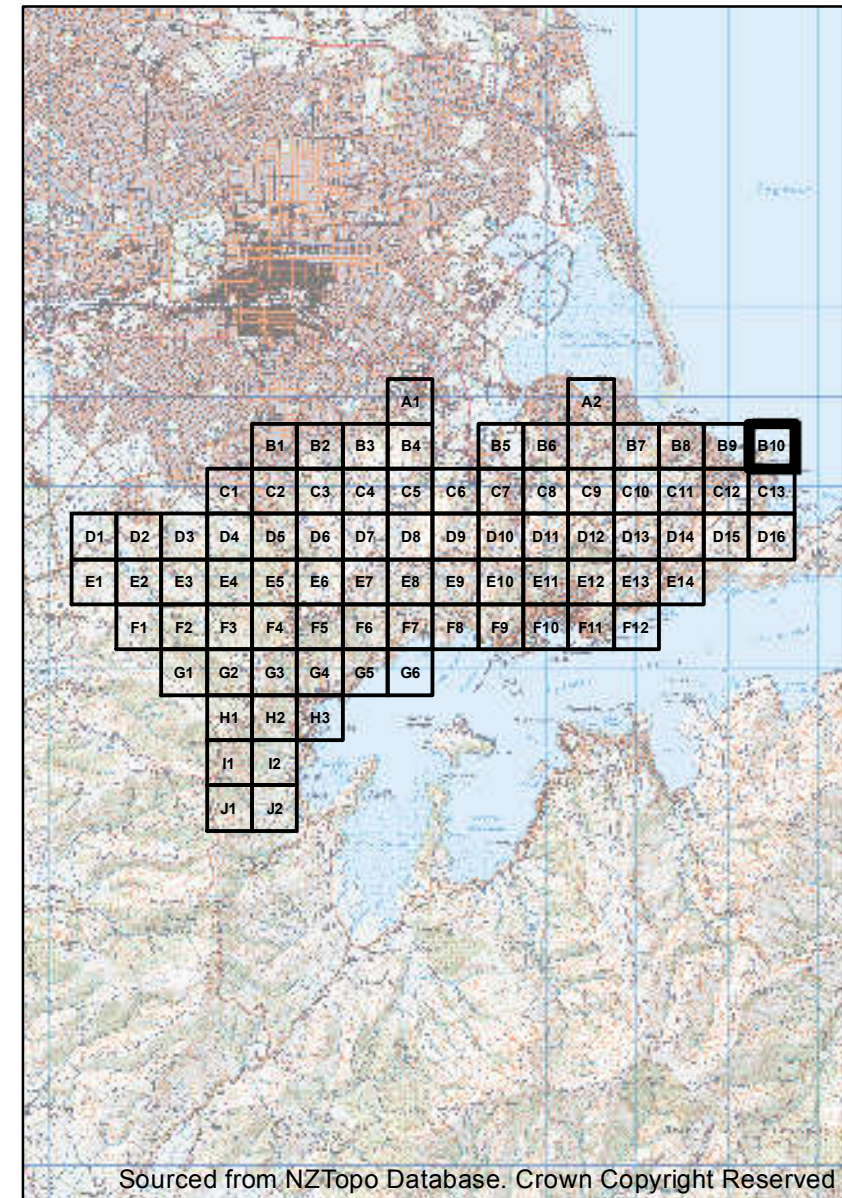

See Map:

Sourced from NZTopo Database. Crown Copyright Reserved

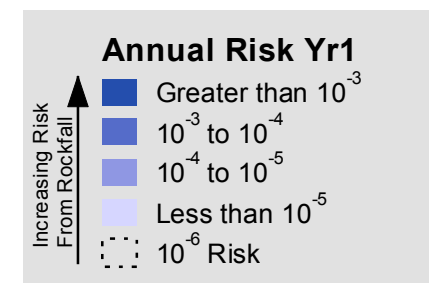

Notes:

These maps should be read in conjunction with supporting technical reports.

Uncoloured areas are those not considered in the risk assessment. It is not implied that in uncoloured areas no risk exists.

File resolution reduced for easier web download.

Data Supplied By:



Maps Produced For: **Christchurch City Council**

Maps Produced By: **aurecon**



1:5,000 @A3

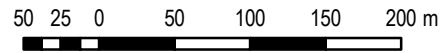

# Rockfall Risk Map A To Accompany GNS Science Report CR2012-214

Projection: New Zealand Transverse Mercator  
Datum: Geodetic Datum of New Zealand 2000  
Map Produced: 17/07/2013

See Map:

MAP: C1



See Map:

See Map: D4

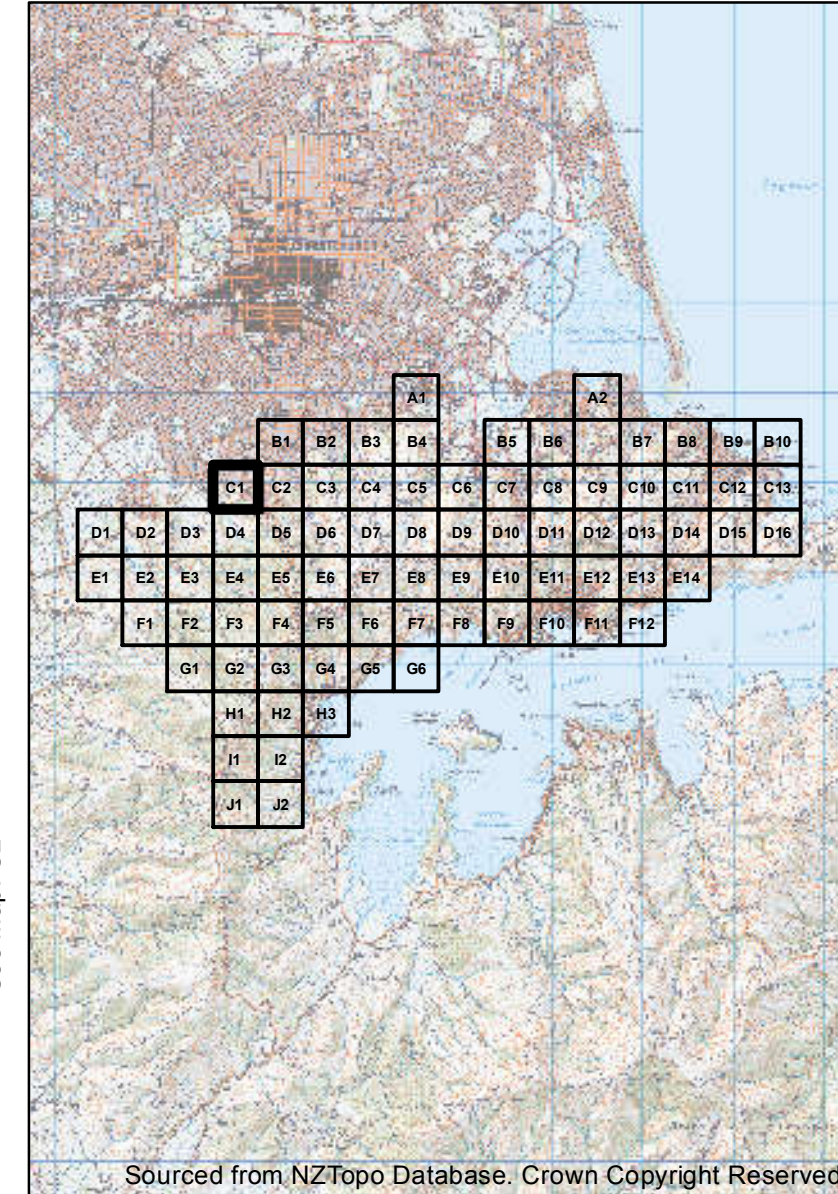

See Map: C2

Sourced from NZTopo Database. Crown Copyright Reserved

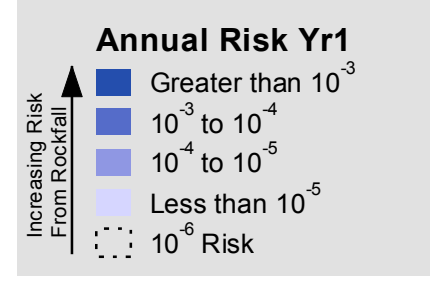

**Notes:**

These maps should be read in conjunction with supporting technical reports.

Uncoloured areas are those not considered in the risk assessment. It is not implied that in uncoloured areas no risk exists.

File resolution reduced for easier web download.

Data Supplied By:



Maps Produced For: **Christchurch City Council**

Maps Produced By: **aurecon**



1:5,000 @A3

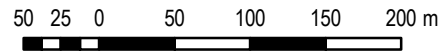

# Rockfall Risk Map A To Accompany GNS Science Report CR2012-214

Projection: New Zealand Transverse Mercator  
Datum: Geodetic Datum of New Zealand 2000  
Map Produced: 17/07/2013

See Map: B1

MAP: C2

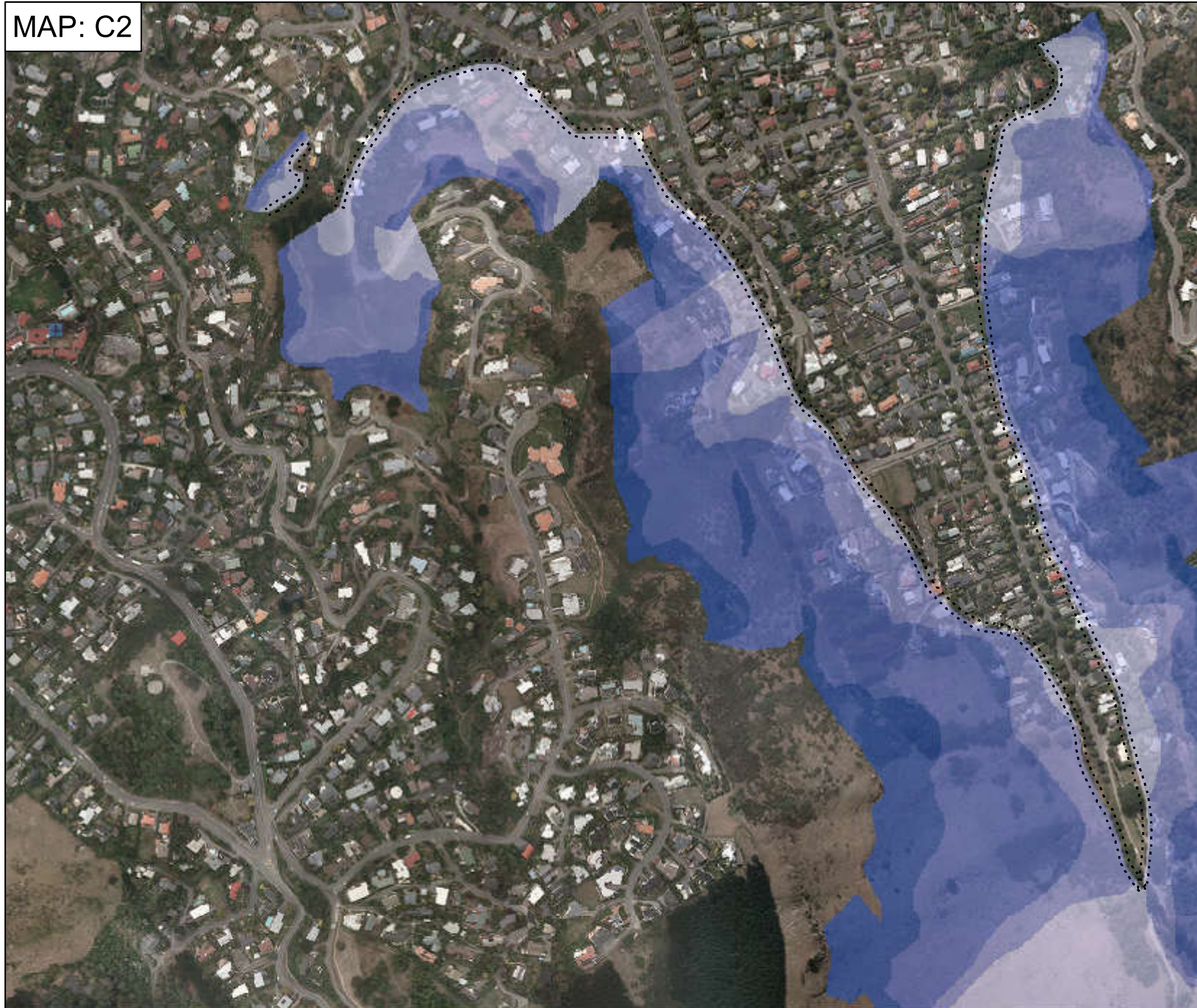

See Map: C1

See Map: D5

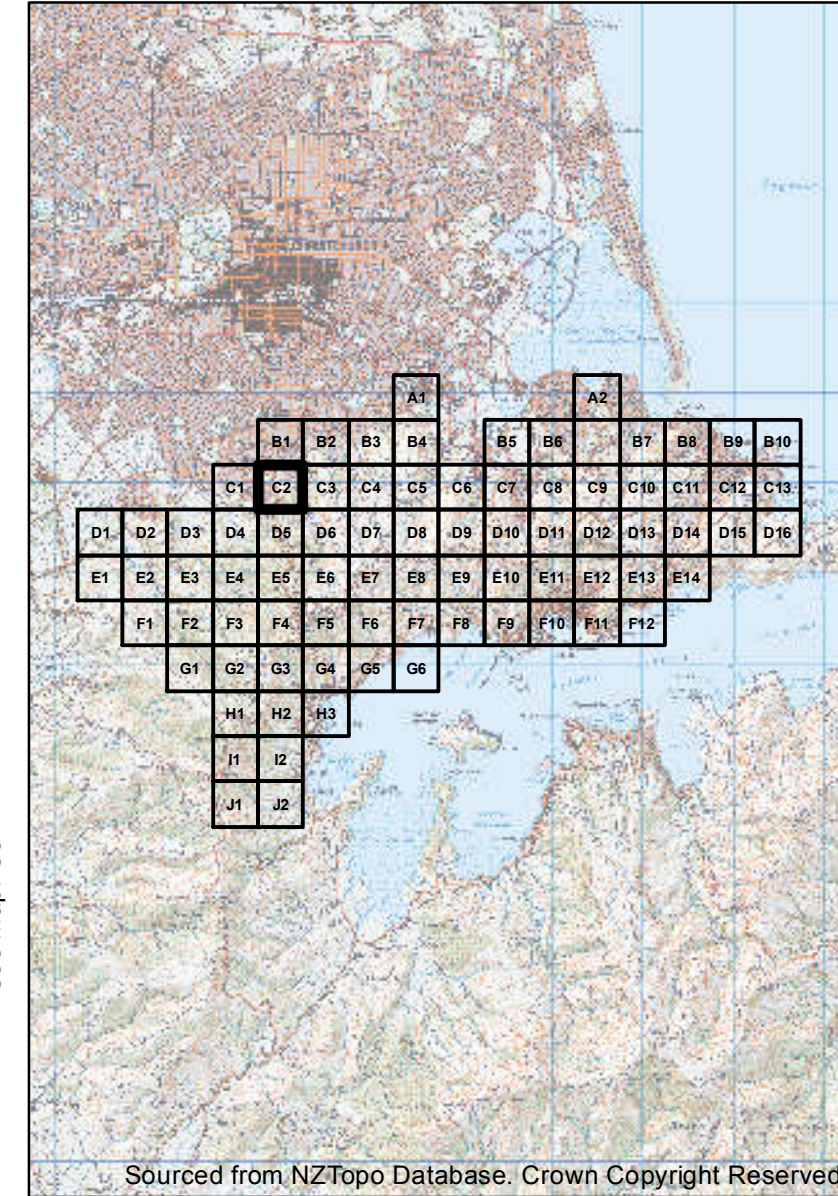

See Map: C3

Sourced from NZTopo Database. Crown Copyright Reserved

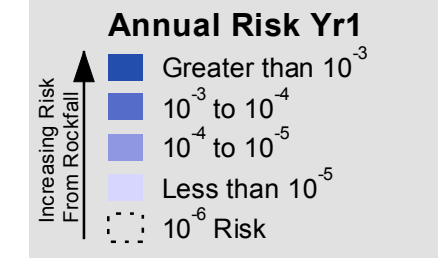

**Notes:**

These maps should be read in conjunction with supporting technical reports.

Uncoloured areas are those not considered in the risk assessment. It is not implied that in uncoloured areas no risk exists.

File resolution reduced for easier web download.

Data Supplied By:



Maps Produced For: **Christchurch City Council**

Maps Produced By: **aurecon**



1:5,000 @A3

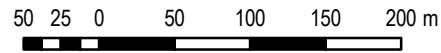

# Rockfall Risk Map A To Accompany GNS Science Report CR2012-214

Projection: New Zealand Transverse Mercator  
Datum: Geodetic Datum of New Zealand 2000  
Map Produced: 17/07/2013

See Map: B2

MAP: C3

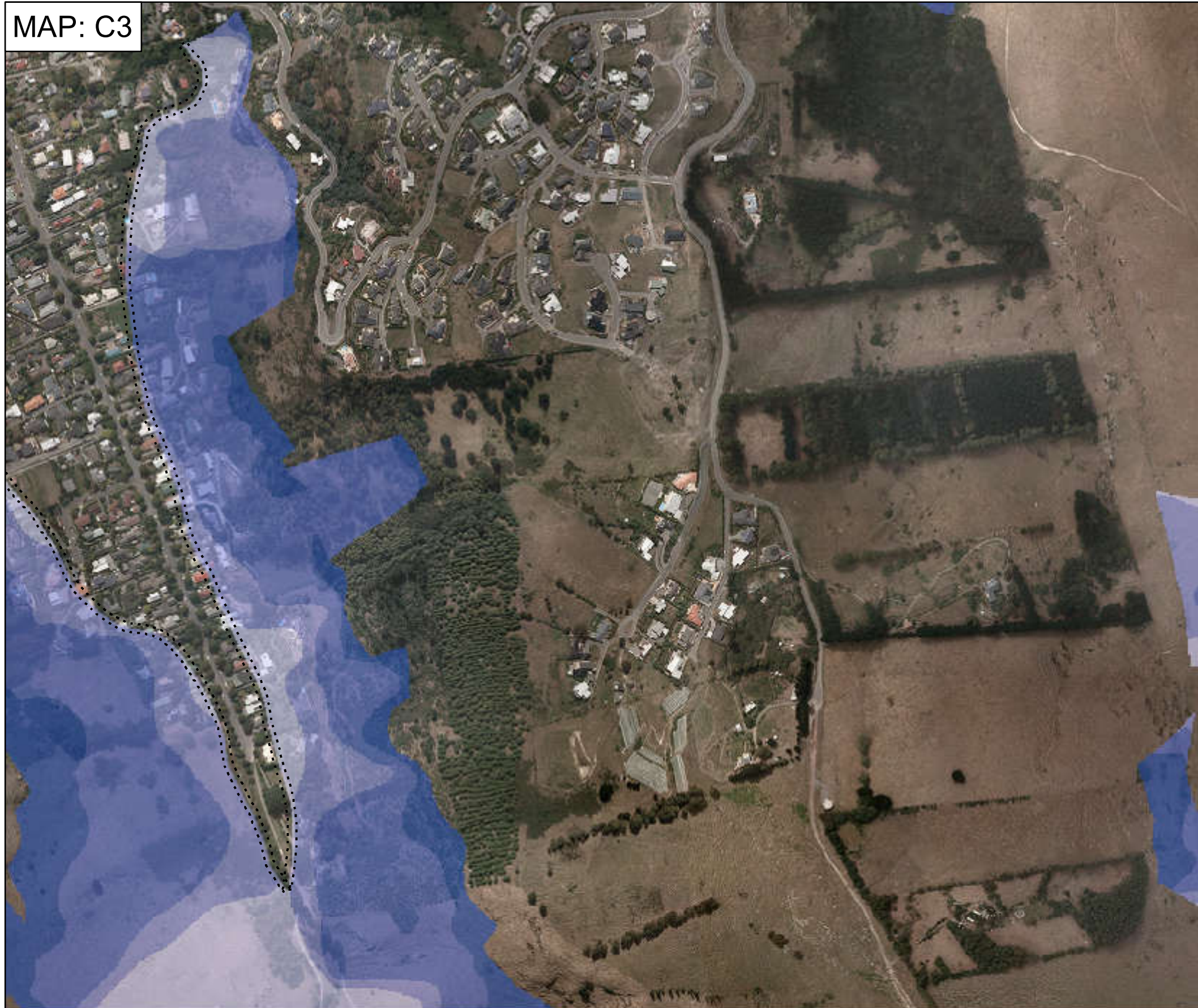

See Map: C2

See Map: D6

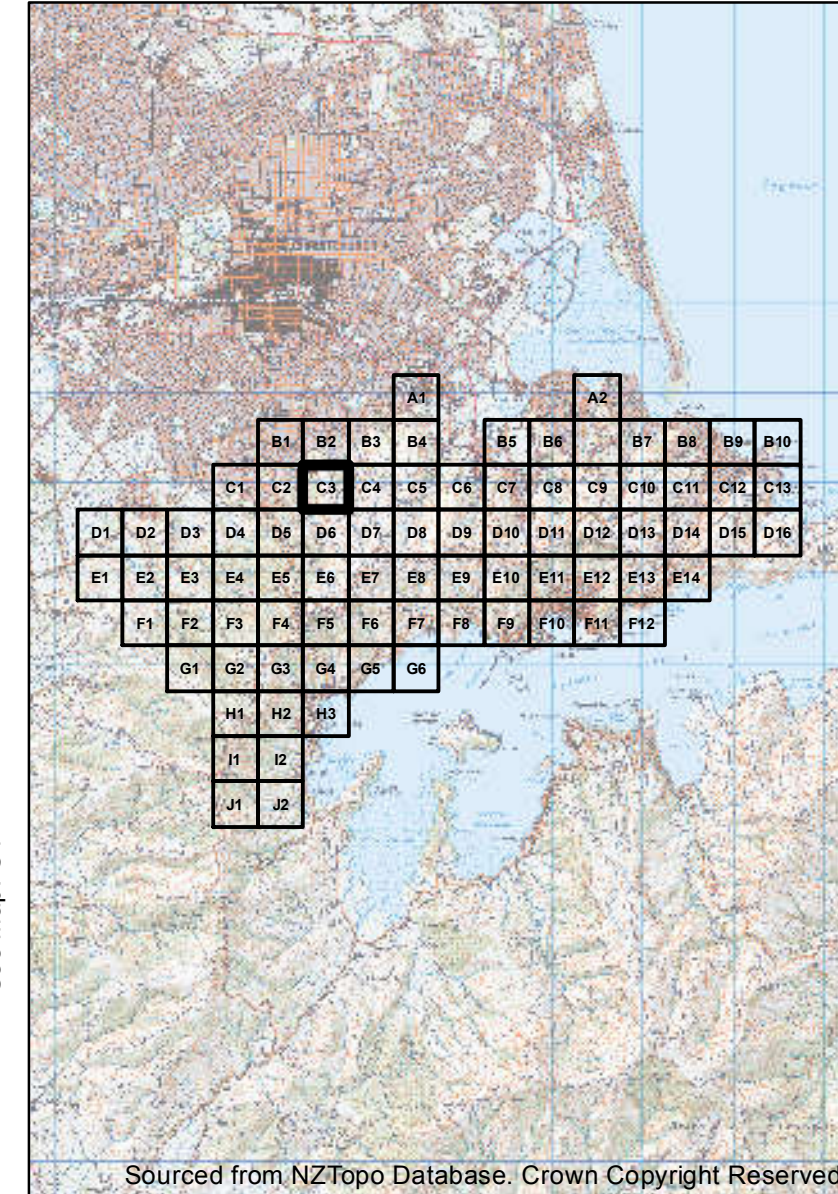

See Map: C4

Sourced from NZTopo Database. Crown Copyright Reserved

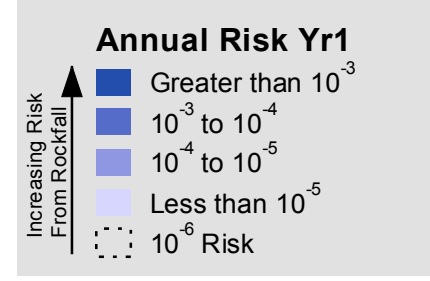

**Notes:**

These maps should be read in conjunction with supporting technical reports.

Uncoloured areas are those not considered in the risk assessment. It is not implied that in uncoloured areas no risk exists.

File resolution reduced for easier web download.

Data Supplied By:



Maps Produced For: **Christchurch City Council**

Maps Produced By: **aurecon**





1:5,000 @A3

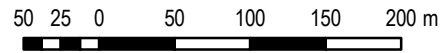

# Rockfall Risk Map A To Accompany GNS Science Report CR2012-214

Projection: New Zealand Transverse Mercator  
Datum: Geodetic Datum of New Zealand 2000  
Map Produced: 17/07/2013

See Map: B3

MAP: C4

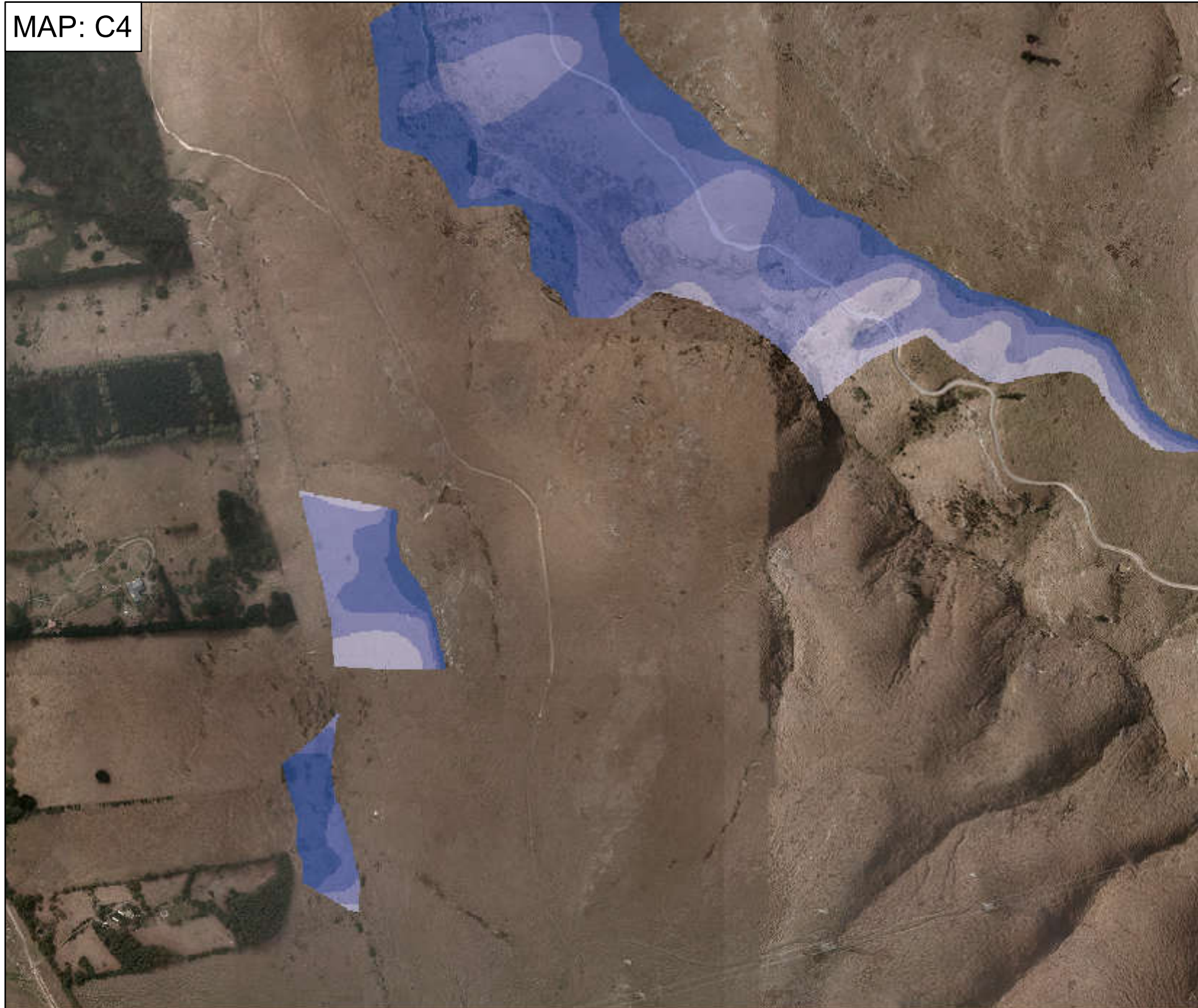

See Map: C3

See Map: D7

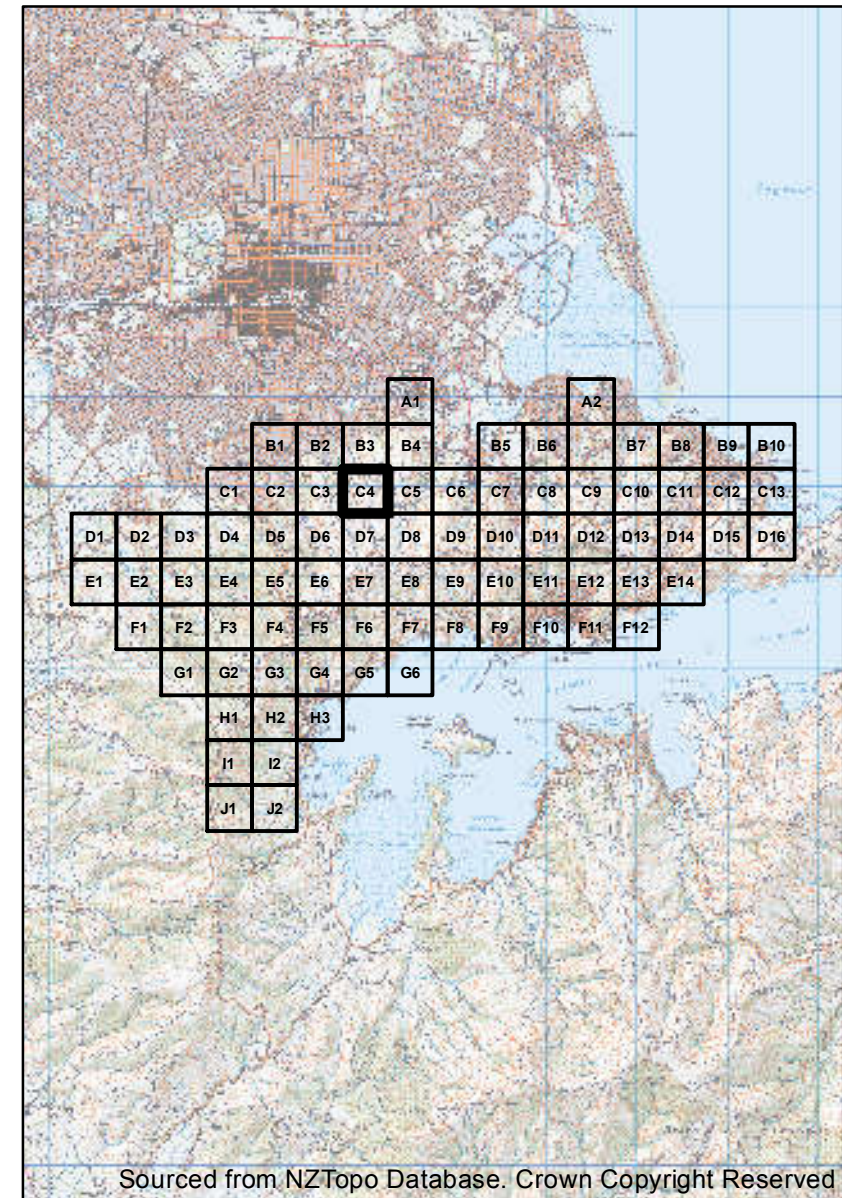

See Map: C5

Sourced from NZTopo Database. Crown Copyright Reserved

**Annual Risk Yr1**

Increasing Risk From Rockfall ↑

- Greater than  $10^{-3}$
- $10^{-3}$  to  $10^{-4}$
- $10^{-4}$  to  $10^{-5}$
- Less than  $10^{-5}$
- $10^{-6}$  Risk

**Notes:**

These maps should be read in conjunction with supporting technical reports.

Uncoloured areas are those not considered in the risk assessment. It is not implied that in uncoloured areas no risk exists.

File resolution reduced for easier web download.

Data Supplied By:



Maps Produced For: Christchurch City Council

Maps Produced By: aurecon



1:5,000 @A3

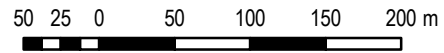

# Rockfall Risk Map A To Accompany GNS Science Report CR2012-214

Projection: New Zealand Transverse Mercator  
Datum: Geodetic Datum of New Zealand 2000  
Map Produced: 17/07/2013

See Map: B4

MAP: C5

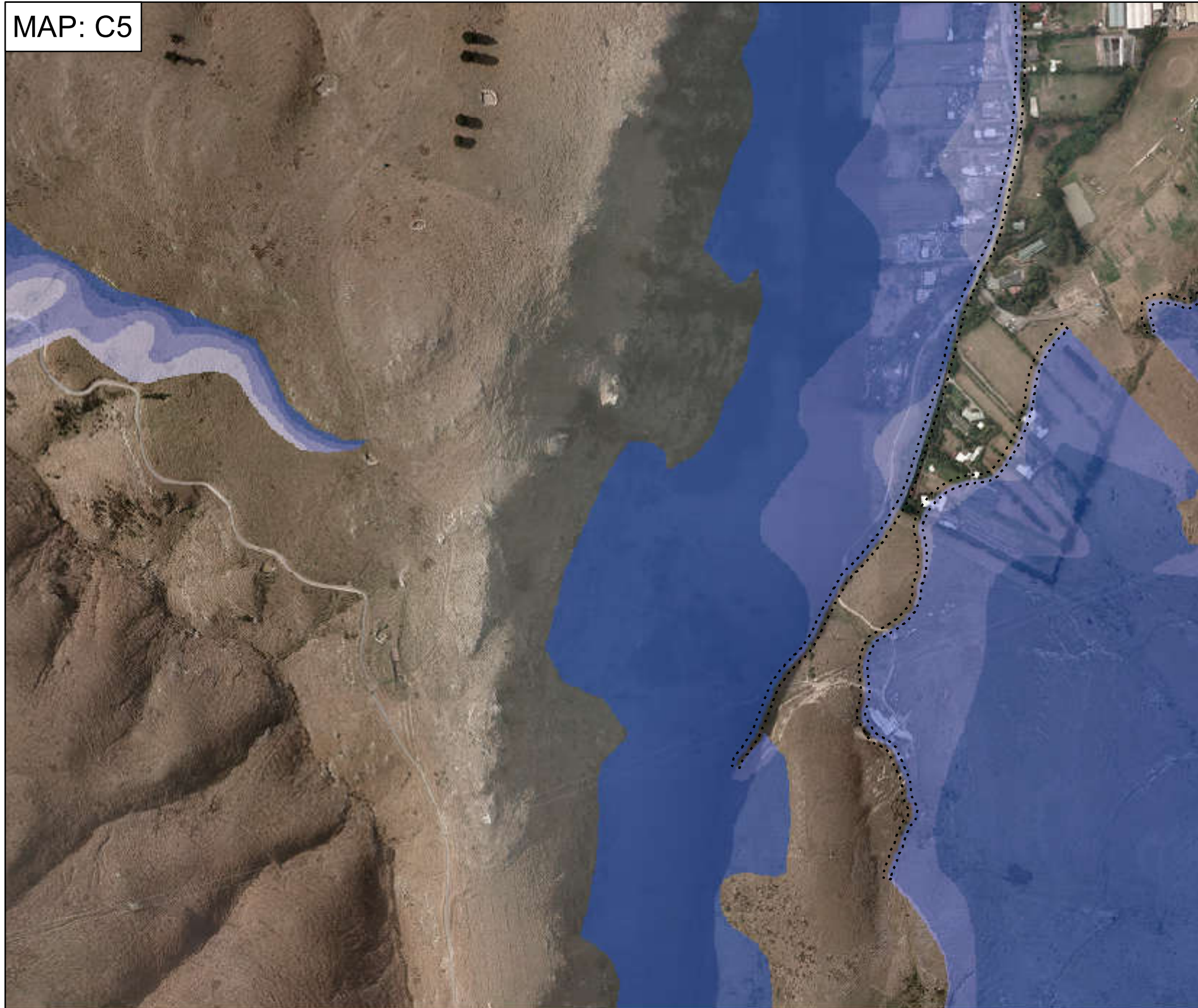

See Map: C4

See Map: D8

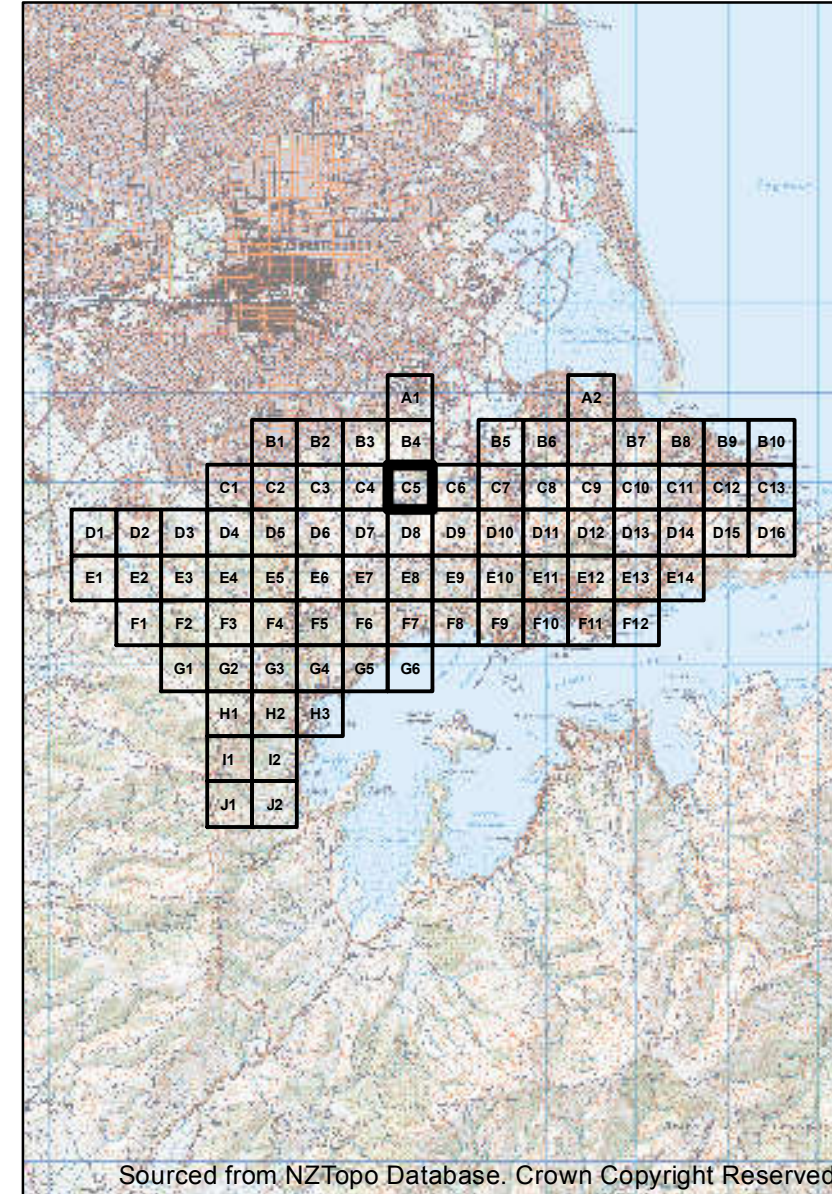

See Map: C6

Sourced from NZTopo Database. Crown Copyright Reserved

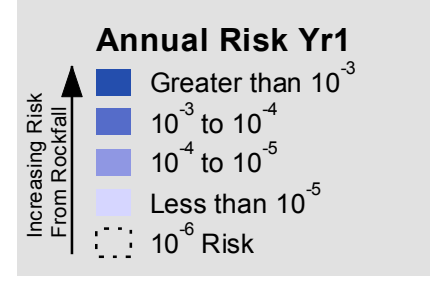

**Notes:**

These maps should be read in conjunction with supporting technical reports.

Uncoloured areas are those not considered in the risk assessment. It is not implied that in uncoloured areas no risk exists.

File resolution reduced for easier web download.

Data Supplied By:



Maps Produced For: **Christchurch City Council**

Maps Produced By: **aurecon**



1:5,000 @A3

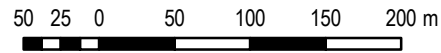

# Rockfall Risk Map A To Accompany GNS Science Report CR2012-214

Projection: New Zealand Transverse Mercator  
Datum: Geodetic Datum of New Zealand 2000  
Map Produced: 17/07/2013

See Map:

MAP: C6

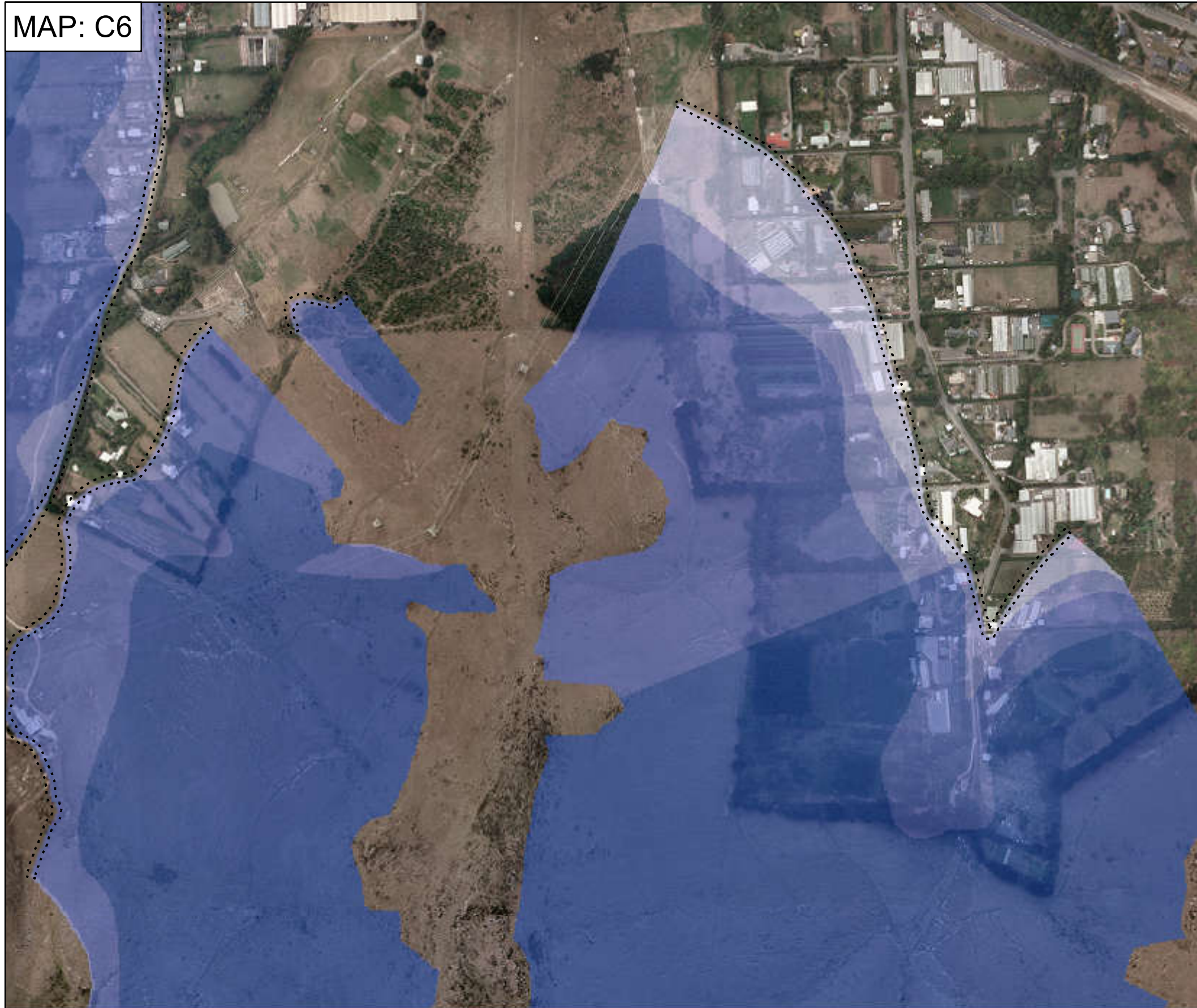

See Map: C5

See Map: D9

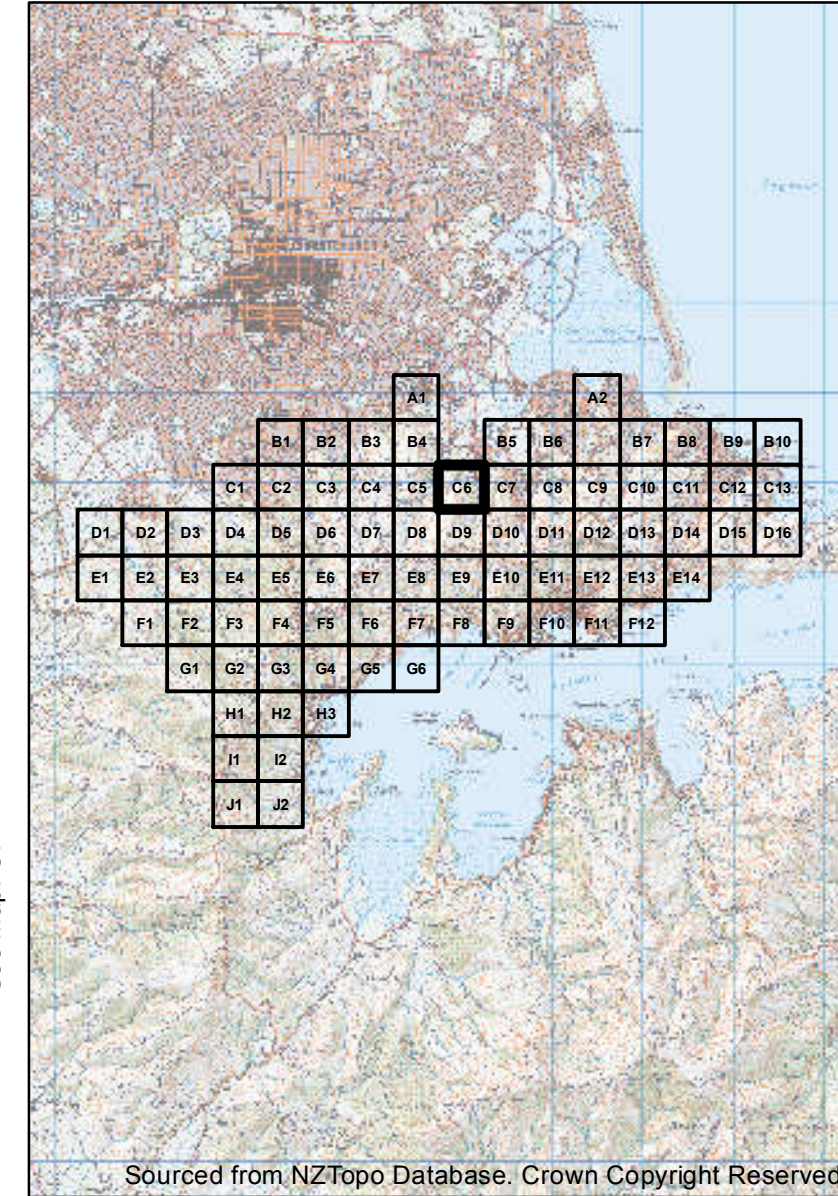

See Map: C7

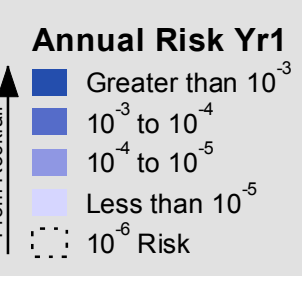

**Notes:**

These maps should be read in conjunction with supporting technical reports.

Uncoloured areas are those not considered in the risk assessment. It is not implied that in uncoloured areas no risk exists.

File resolution reduced for easier web download.



DISCLAIMER: These data and accompanying reports have been prepared by the Institute of Geological and Nuclear Sciences Limited (GNS Science) exclusively for and under contract to the Canterbury Earthquake Recovery Authority and Christchurch City Council. These data and reports consider the risk associated with geological hazards. As there is always uncertainty inherent within the nature of natural events GNS Science gives no warranties of any kind concerning its assessment and estimates, including accuracy, completeness, timeliness or fitness for purpose and accepts no responsibility for any actions taken based on, or reliance placed on them by any person or organisation other than the Canterbury Earthquake Recovery Authority and Christchurch City Council. GNS Science excludes to the full extent permitted by law any liability to any person or organisation other than the Canterbury Earthquake Recovery Authority and Christchurch City Council for any loss, damage or expense, direct or indirect, and however caused, whether through negligence or otherwise, resulting from any person or organisation's use of, or reliance on this report.

DISCLAIMER: This product is for informational purposes and should not be relied upon for legal, engineering or surveying purposes. Aurecon cannot accept any responsibility for any errors, omissions or positional accuracy of the data. Aerial imagery sourced from Orthophoto V21 Napier. Crown Copyright Reserved.



1:5,000 @A3

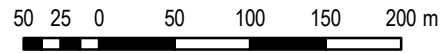

# Rockfall Risk Map A To Accompany GNS Science Report CR2012-214

Projection: New Zealand Transverse Mercator  
Datum: Geodetic Datum of New Zealand 2000  
Map Produced: 17/07/2013

See Map: B5

MAP: C7

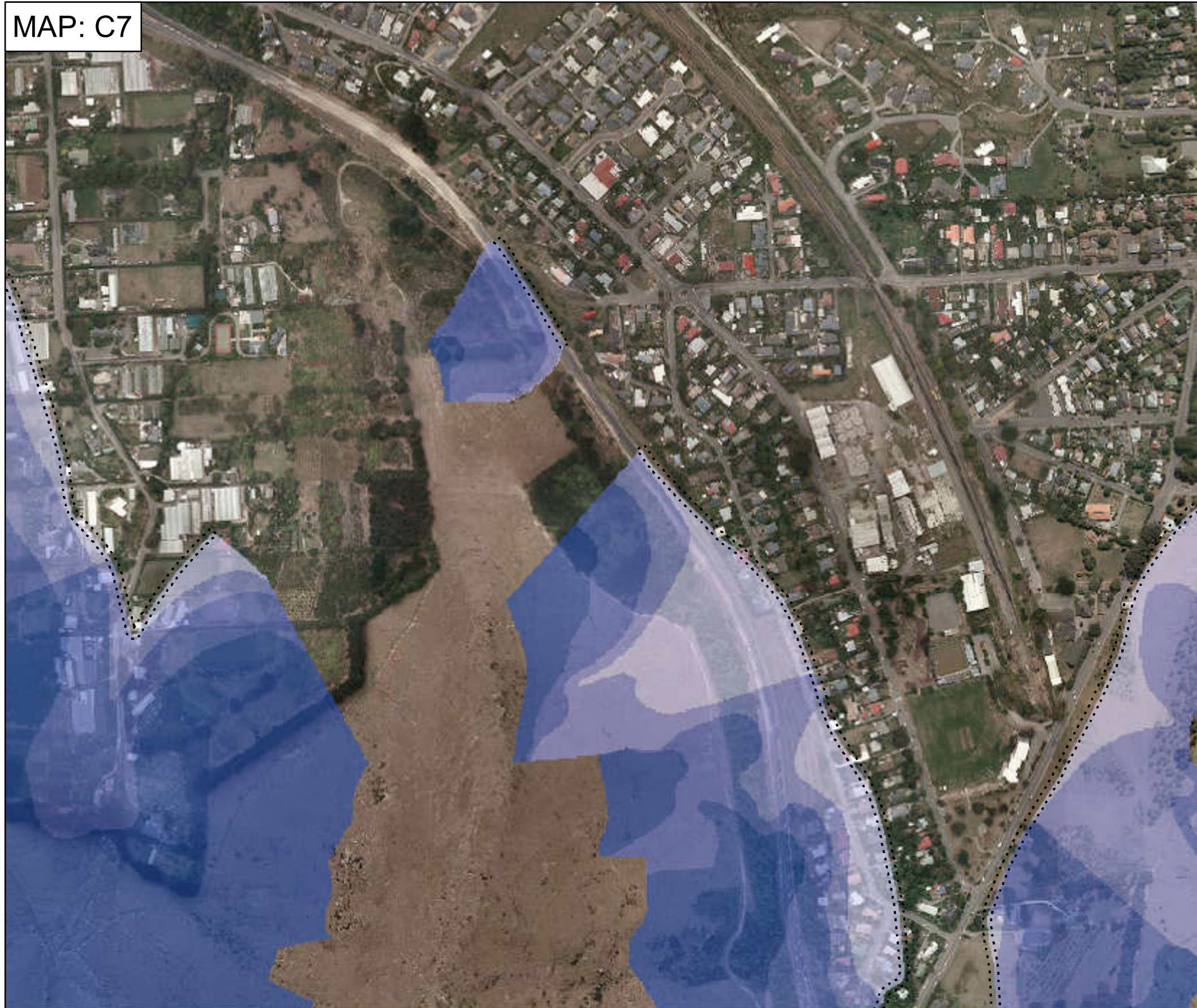

See Map: C6

See Map: D10

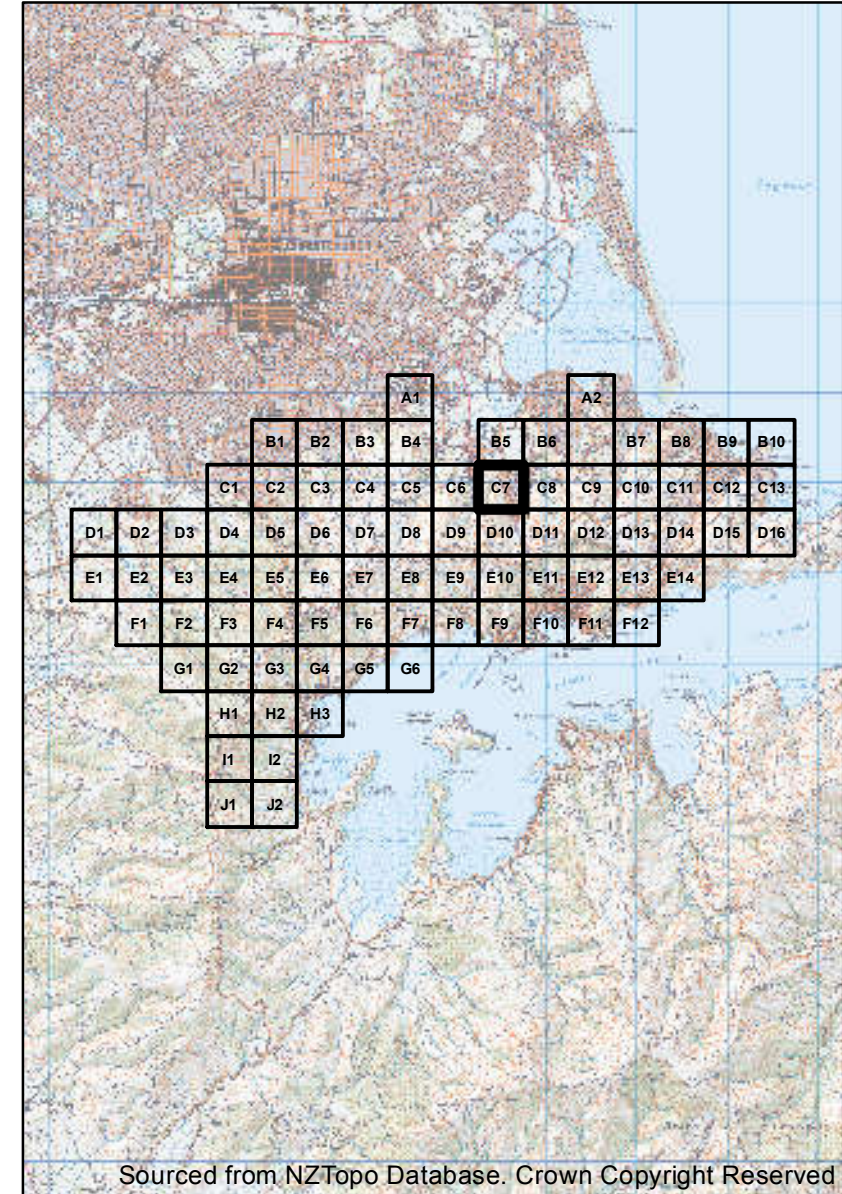

See Map: C8

Sourced from NZTopo Database. Crown Copyright Reserved

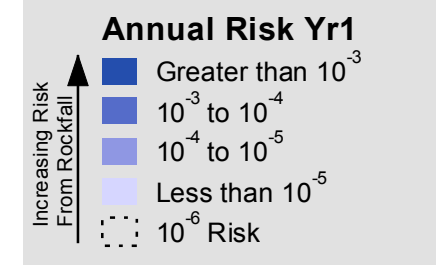

**Notes:**

These maps should be read in conjunction with supporting technical reports.

Uncoloured areas are those not considered in the risk assessment. It is not implied that in uncoloured areas no risk exists.

File resolution reduced for easier web download.

Data Supplied By:



Maps Produced For: **Christchurch City Council**

Maps Produced By: **aurecon**

DISCLAIMER: These data and accompanying reports have been prepared by the Institute of Geological and Nuclear Sciences Limited (GNS Science) exclusively for and under contract to the Canterbury Earthquake Recovery Authority and Christchurch City Council. These data and reports consider the risk associated with geological hazards. As there is always uncertainty inherent within the nature of natural events GNS Science gives no warranties of any kind concerning its assessment and estimates, including accuracy, completeness, timeliness or fitness for purpose and accepts no responsibility for any actions taken based on, or reliance placed on them by any person or organisation other than the Canterbury Earthquake Recovery Authority and Christchurch City Council. GNS Science excludes to the full extent permitted by law any liability to any person or organisation other than the Canterbury Earthquake Recovery Authority and Christchurch City Council for any loss, damage or expense, direct or indirect, and however caused, whether through negligence or otherwise, resulting from any person or organisation's use of, or reliance on this report.

DISCLAIMER: This product is for informational purposes and should not be relied upon for legal, engineering or surveying purposes. Aurecon cannot accept any responsibility for any errors, omissions or positional accuracy of the data. Aerial imagery sourced from Orthophoto V21 Napier. Crown Copyright Reserved.



1:5,000 @A3

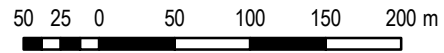

# Rockfall Risk Map A To Accompany GNS Science Report CR2012-214

Projection: New Zealand Transverse Mercator  
Datum: Geodetic Datum of New Zealand 2000  
Map Produced: 17/07/2013

See Map: B6

MAP: C8

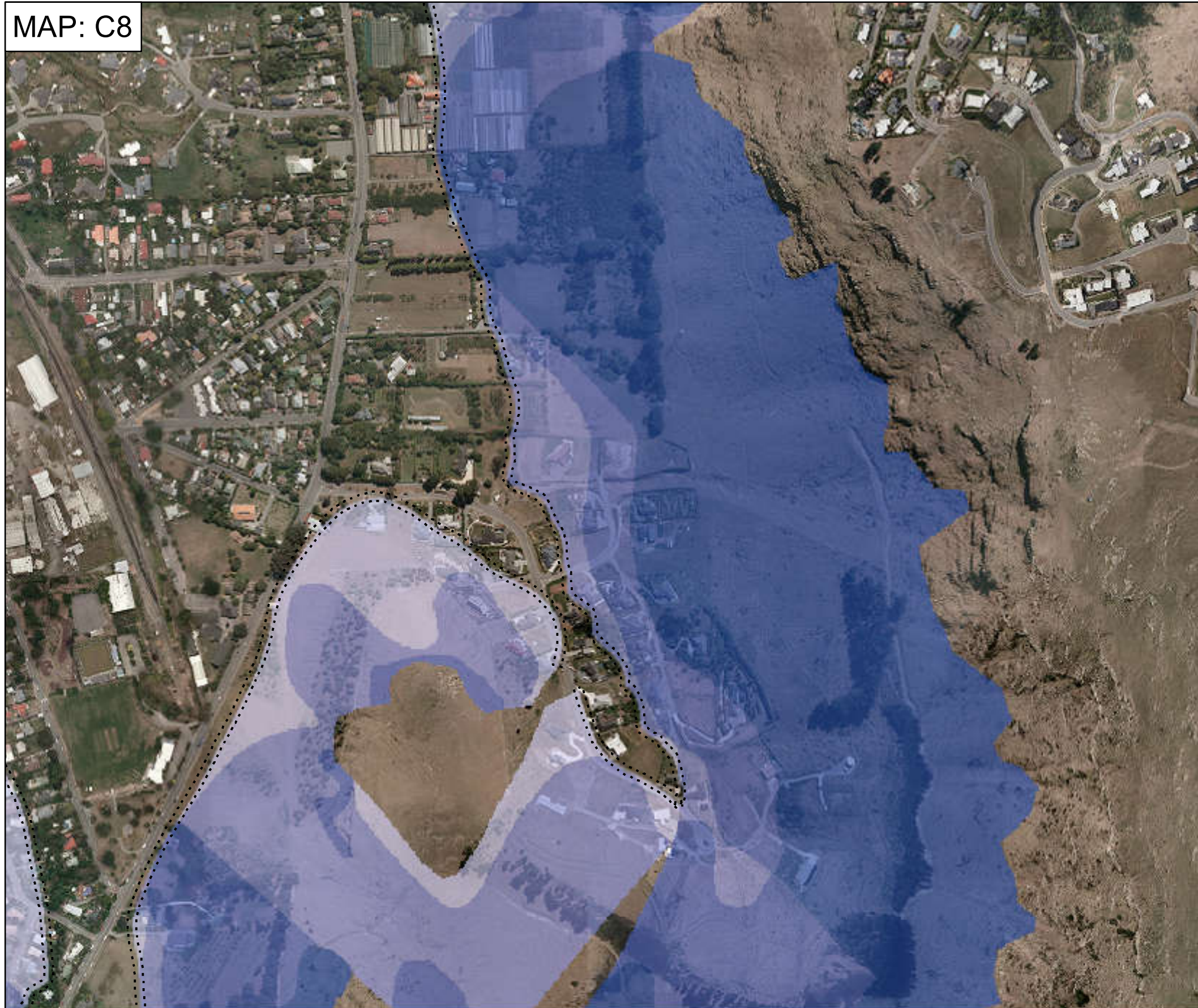

See Map: C7

See Map: D11

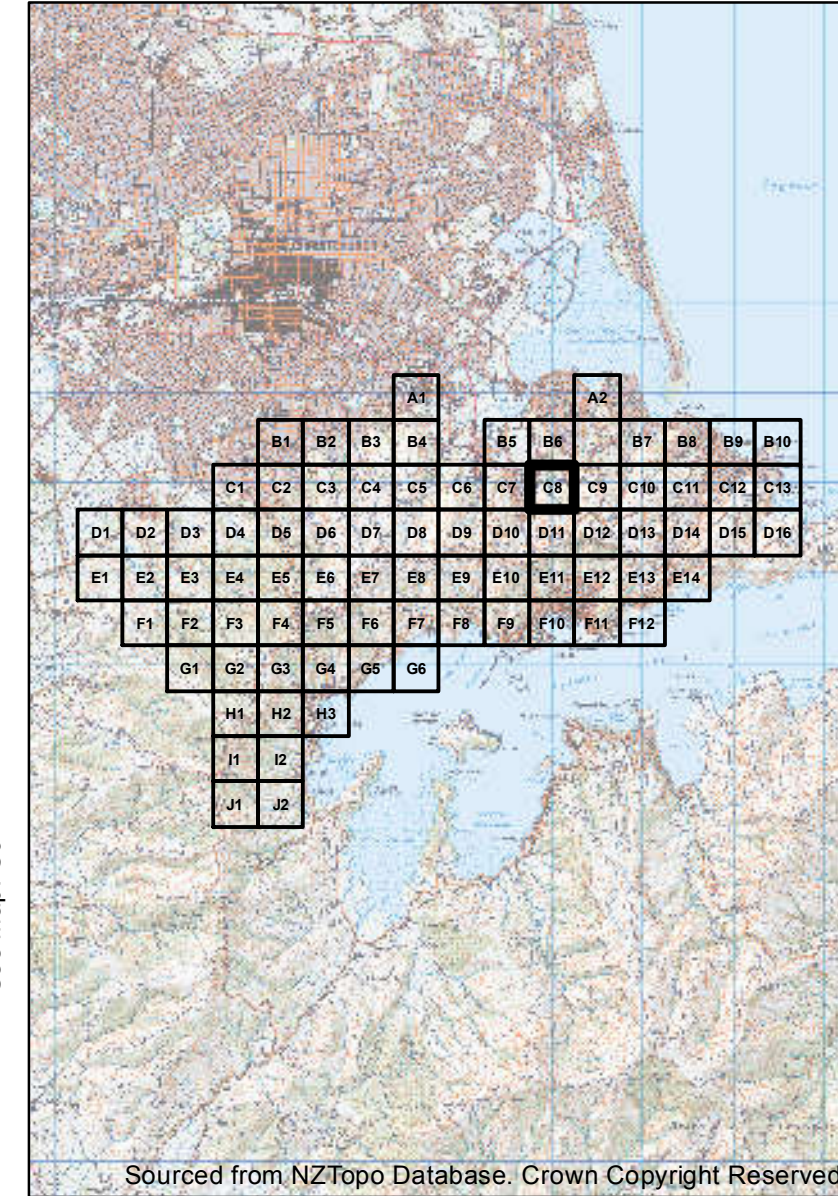

See Map: C9

Sourced from NZTopo Database. Crown Copyright Reserved

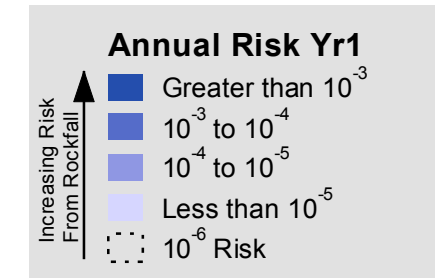

**Notes:**

These maps should be read in conjunction with supporting technical reports.

Uncoloured areas are those not considered in the risk assessment. It is not implied that in uncoloured areas no risk exists.

File resolution reduced for easier web download.

Data Supplied By:



Maps Produced For: **Christchurch City Council**

Maps Produced By: **aurecon**



1:5,000 @A3

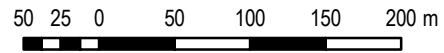

# Rockfall Risk Map A To Accompany GNS Science Report CR2012-214

Projection: New Zealand Transverse Mercator  
Datum: Geodetic Datum of New Zealand 2000  
Map Produced: 17/07/2013

See Map:

MAP: C9



See Map: C8

See Map: D12

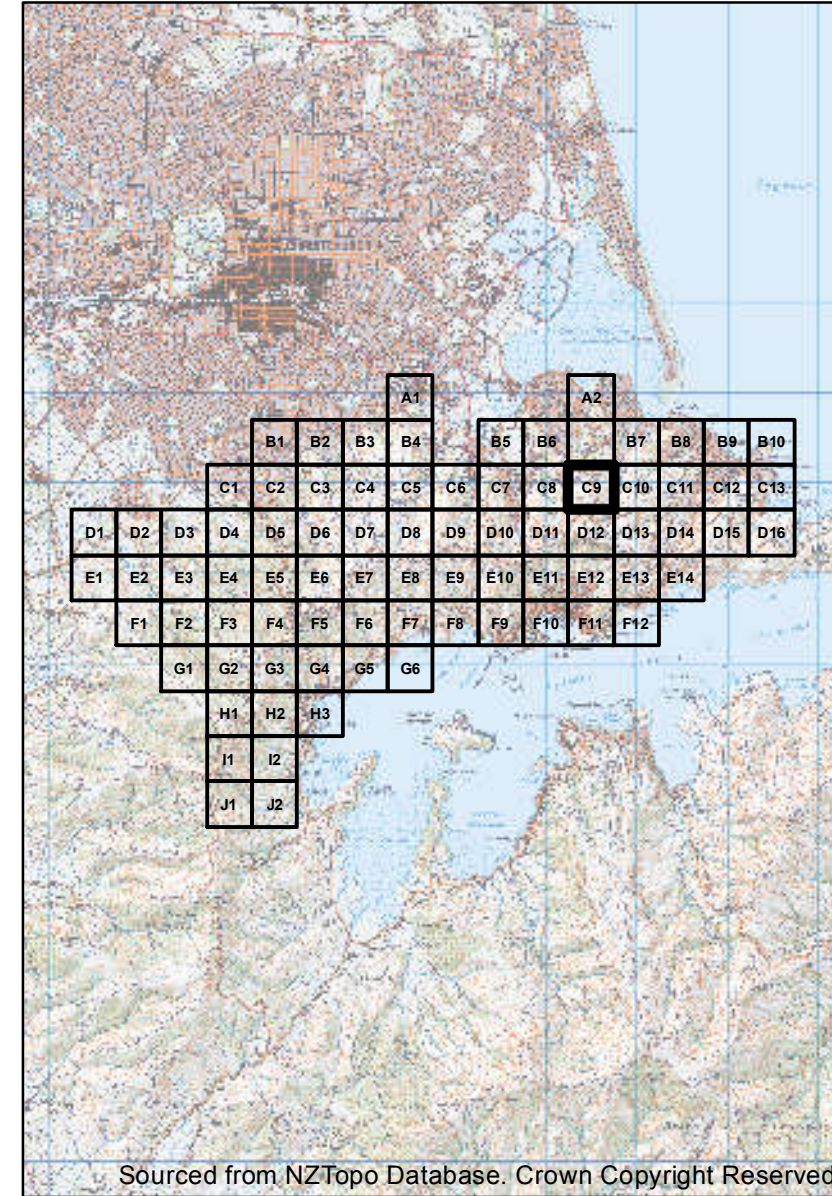

See Map: C10

Sourced from NZTopo Database. Crown Copyright Reserved

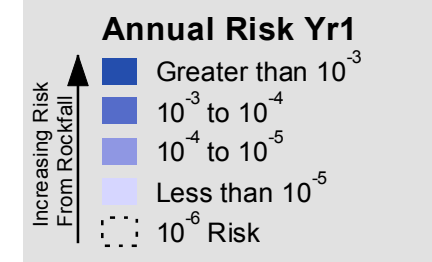

### Notes:

These maps should be read in conjunction with supporting technical reports.

Uncoloured areas are those not considered in the risk assessment. It is not implied that in uncoloured areas no risk exists.

File resolution reduced for easier web download.

Data Supplied By:



Maps Produced For: **Christchurch City Council**

Maps Produced By: **aurecon**



1:5,000 @A3

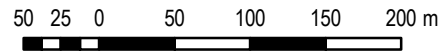

# Rockfall Risk Map A To Accompany GNS Science Report CR2012-214

Projection: New Zealand Transverse Mercator  
Datum: Geodetic Datum of New Zealand 2000  
Map Produced: 17/07/2013

See Map: B7

MAP: C10



See Map: C9

See Map: D13

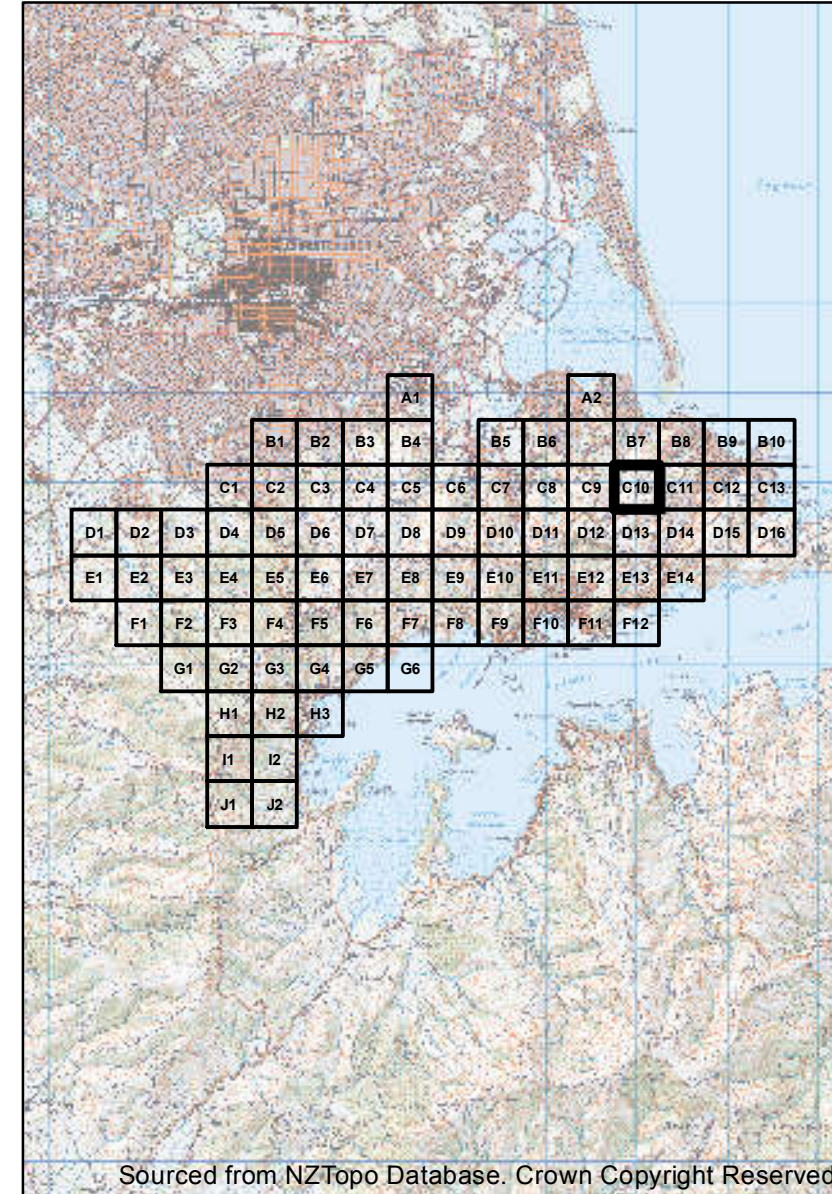

See Map: C11

Sourced from NZTopo Database. Crown Copyright Reserved

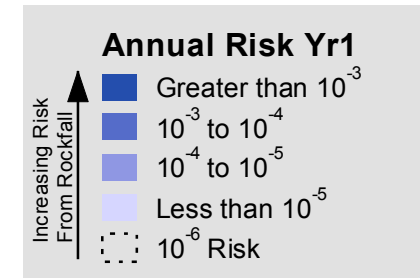

**Notes:**

These maps should be read in conjunction with supporting technical reports.

Uncoloured areas are those not considered in the risk assessment. It is not implied that in uncoloured areas no risk exists.

File resolution reduced for easier web download.

Data Supplied By:



Maps Produced For: **Christchurch City Council**

Maps Produced By: **aurecon**



1:5,000 @A3

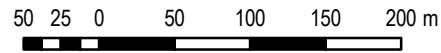

# Rockfall Risk Map A To Accompany GNS Science Report CR2012-214

Projection: New Zealand Transverse Mercator  
Datum: Geodetic Datum of New Zealand 2000  
Map Produced: 17/07/2013

See Map: B8

MAP: C11



See Map: C10

See Map: D14

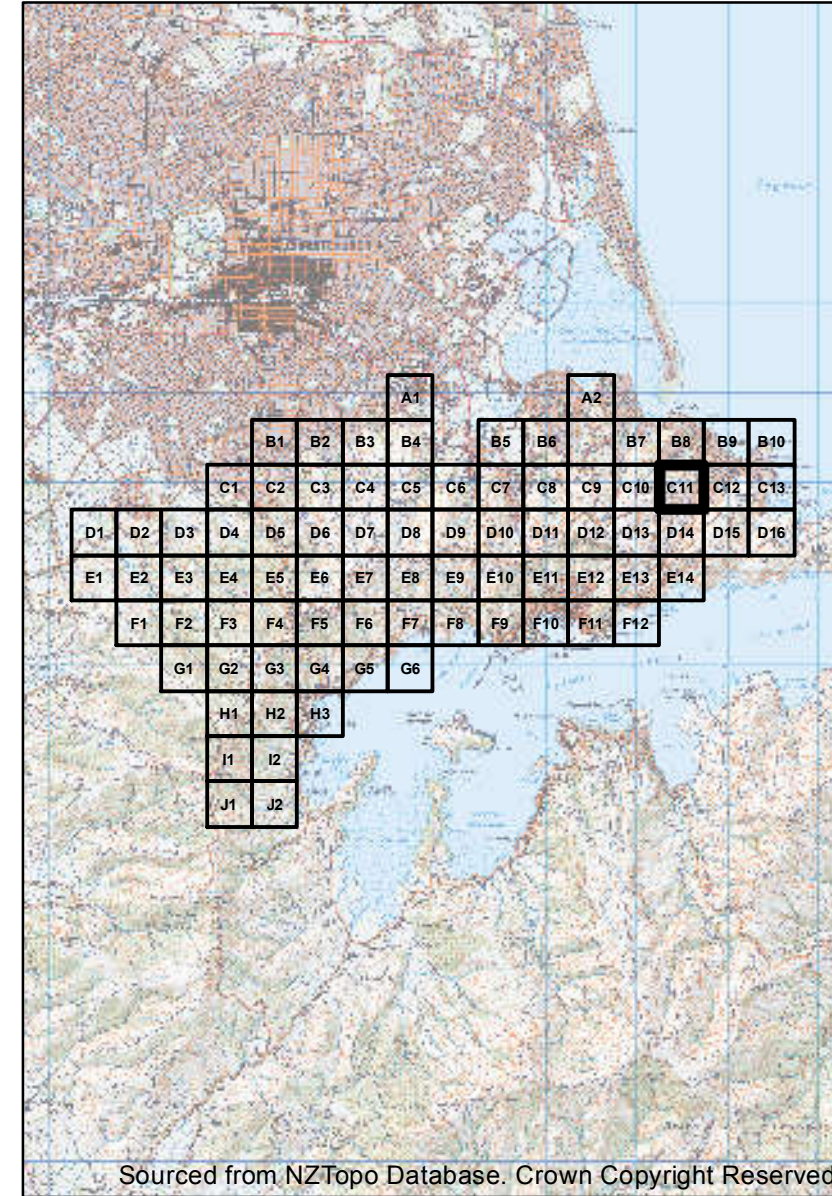

See Map: C12

Sourced from NZTopo Database. Crown Copyright Reserved

**Annual Risk Yr1**

- Greater than  $10^{-3}$
- $10^{-3}$  to  $10^{-4}$
- $10^{-4}$  to  $10^{-5}$
- Less than  $10^{-5}$
- $10^{-6}$  Risk

**Notes:**

These maps should be read in conjunction with supporting technical reports.

Uncoloured areas are those not considered in the risk assessment. It is not implied that in uncoloured areas no risk exists.

File resolution reduced for easier web download.

Data Supplied By:



Maps Produced For: Christchurch City Council

Maps Produced By: aurecon





1:5,000 @A3

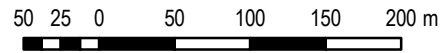

# Rockfall Risk Map A To Accompany GNS Science Report CR2012-214

Projection: New Zealand Transverse Mercator  
Datum: Geodetic Datum of New Zealand 2000  
Map Produced: 17/07/2013

See Map: B9

MAP: C12



See Map: C11

See Map: D15

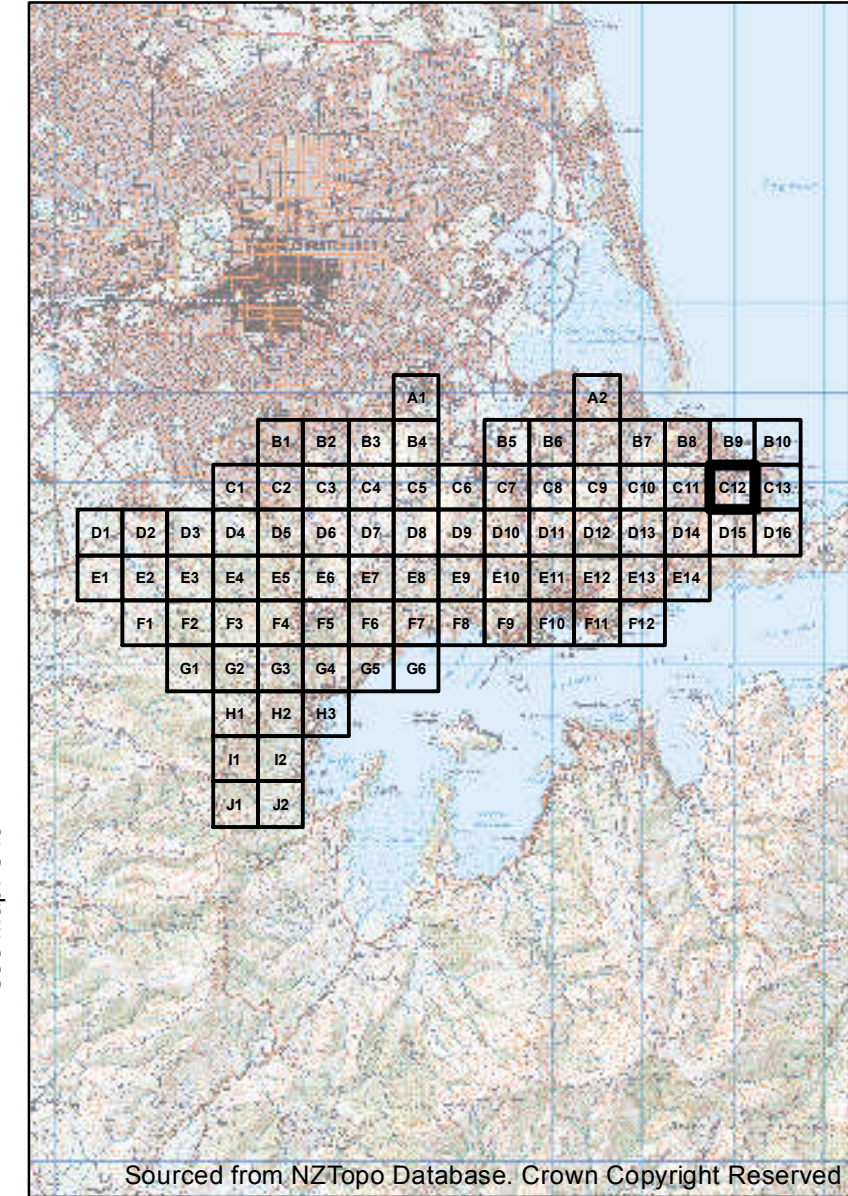

See Map: C13

Sourced from NZTopo Database. Crown Copyright Reserved

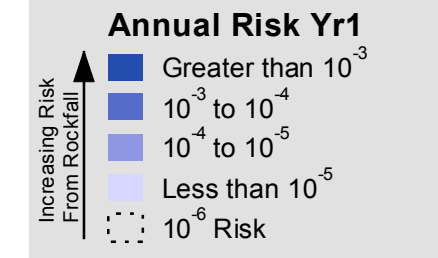

**Notes:**

These maps should be read in conjunction with supporting technical reports.

Uncoloured areas are those not considered in the risk assessment. It is not implied that in uncoloured areas no risk exists.

File resolution reduced for easier web download.

Data Supplied By:



Maps Produced For: **Christchurch City Council**

Maps Produced By: **aurecon**



1:5,000 @A3

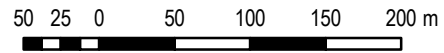

# Rockfall Risk Map A To Accompany GNS Science Report CR2012-214

Projection: New Zealand Transverse Mercator  
Datum: Geodetic Datum of New Zealand 2000  
Map Produced: 17/07/2013

See Map: B10

MAP: C13

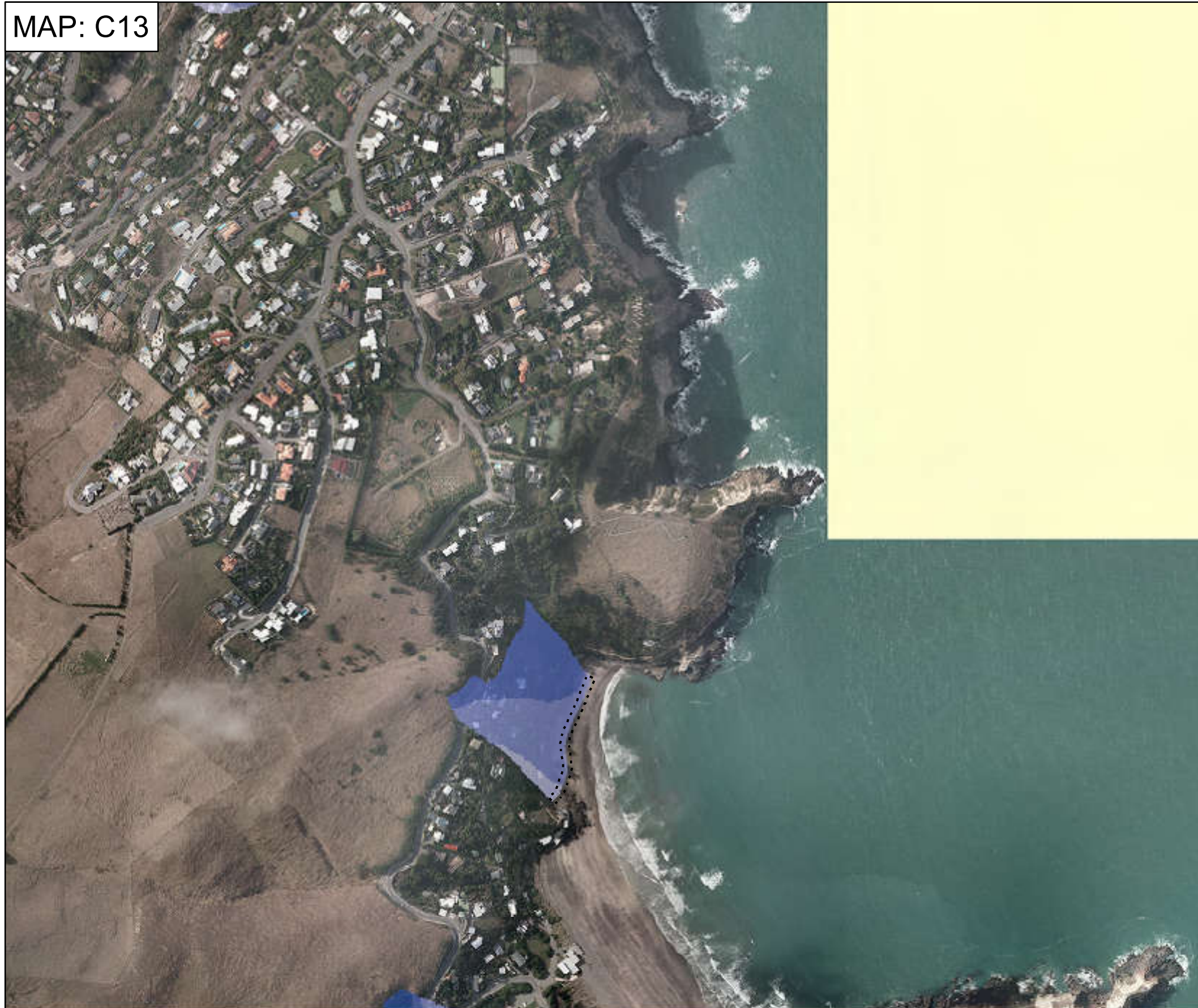

See Map: C12

See Map: D16

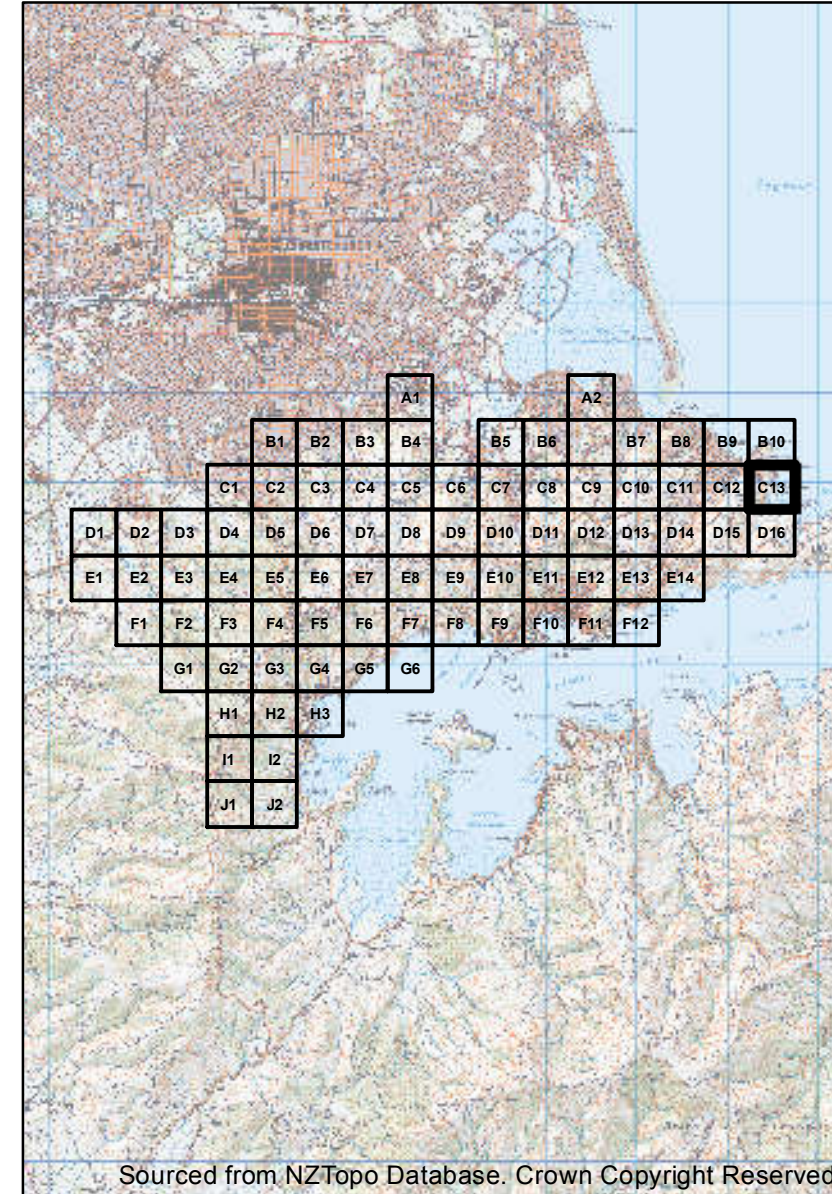

See Map:

Sourced from NZTopo Database. Crown Copyright Reserved

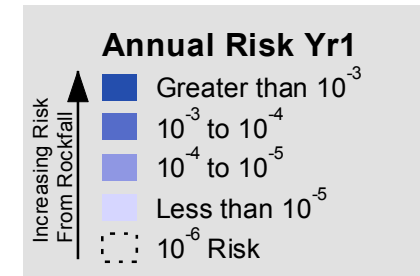

**Notes:**

These maps should be read in conjunction with supporting technical reports.

Uncoloured areas are those not considered in the risk assessment. It is not implied that in uncoloured areas no risk exists.

File resolution reduced for easier web download.

Data Supplied By:



Maps Produced For: **Christchurch City Council**

Maps Produced By: **aurecon**



1:5,000 @A3

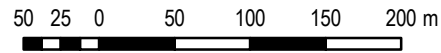

# Rockfall Risk Map A To Accompany GNS Science Report CR2012-214

Projection: New Zealand Transverse Mercator  
Datum: Geodetic Datum of New Zealand 2000  
Map Produced: 17/07/2013

See Map:

MAP: D1



See Map:

See Map: E1

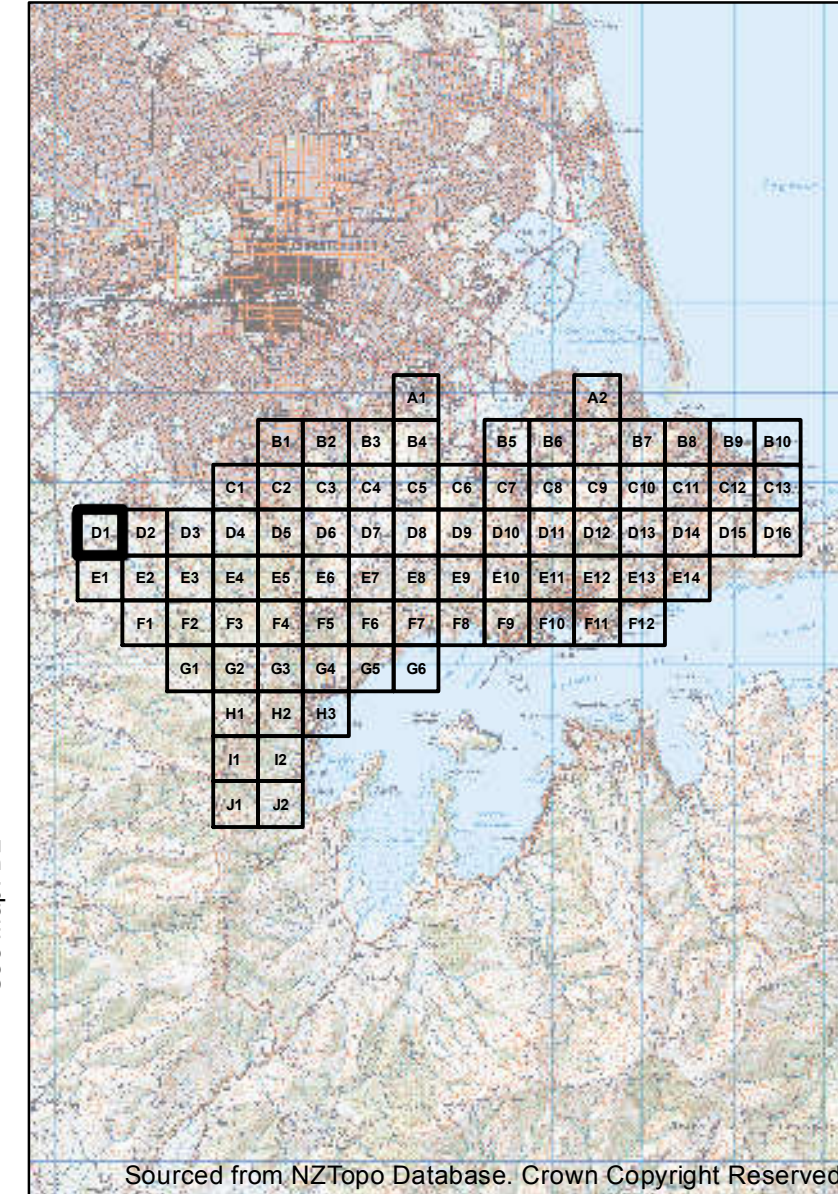

See Map: D2

Sourced from NZTopo Database. Crown Copyright Reserved

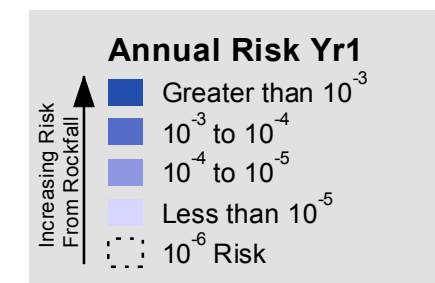

**Notes:**

These maps should be read in conjunction with supporting technical reports.

Uncoloured areas are those not considered in the risk assessment. It is not implied that in uncoloured areas no risk exists.

File resolution reduced for easier web download.

Data Supplied By:



Maps Produced For: **Christchurch City Council**

Maps Produced By: **aurecon**



1:5,000 @A3

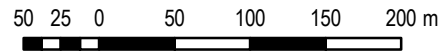

# Rockfall Risk Map A To Accompany GNS Science Report CR2012-214

Projection: New Zealand Transverse Mercator  
Datum: Geodetic Datum of New Zealand 2000  
Map Produced: 17/07/2013

See Map:

MAP: D2



See Map: D1

See Map: E2

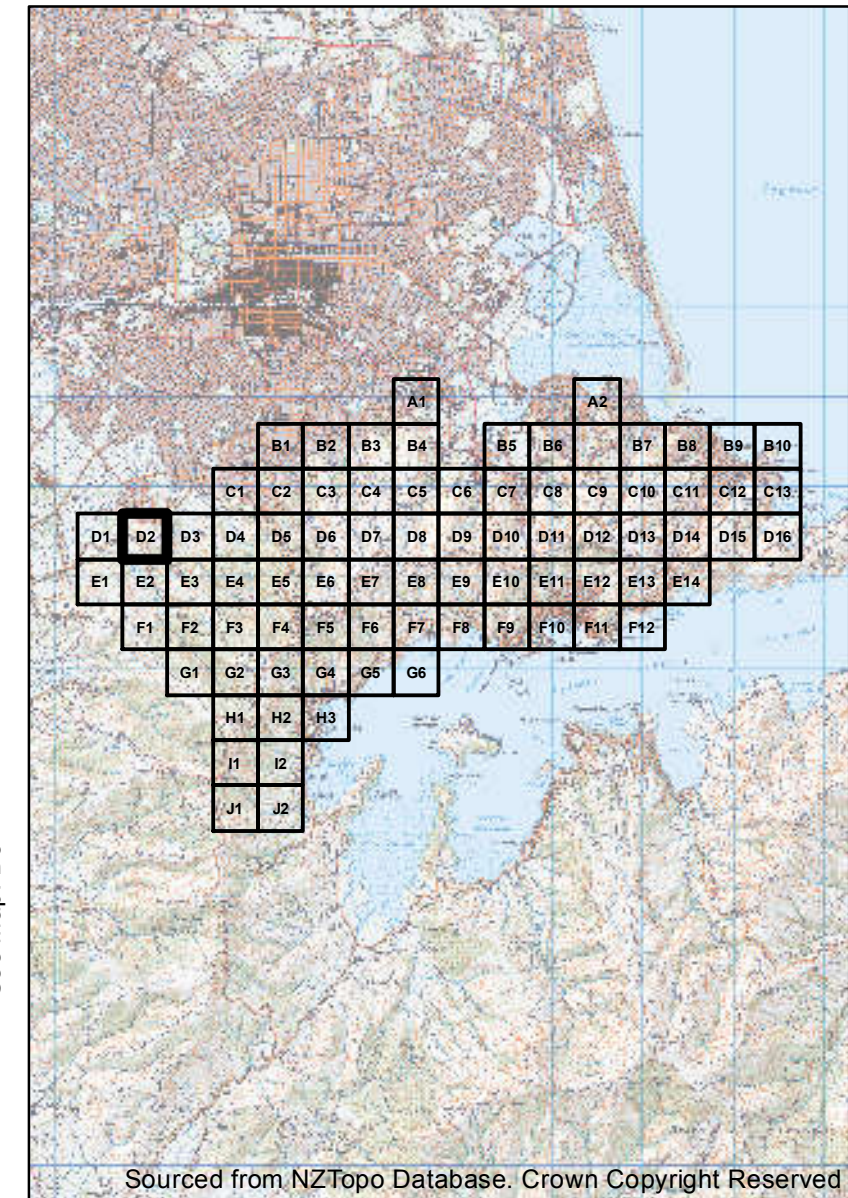

See Map: D3

Sourced from NZTopo Database. Crown Copyright Reserved

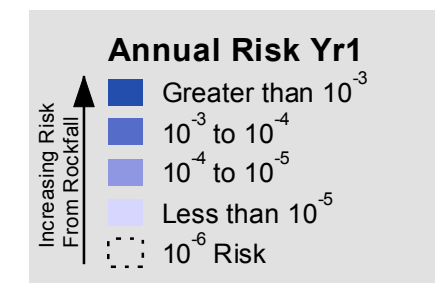

### Notes:

These maps should be read in conjunction with supporting technical reports.

Uncoloured areas are those not considered in the risk assessment. It is not implied that in uncoloured areas no risk exists.

File resolution reduced for easier web download.

Data Supplied By:



Maps Produced For: **Christchurch City Council**

Maps Produced By: **aurecon**



1:5,000 @A3

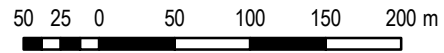

# Rockfall Risk Map A To Accompany GNS Science Report CR2012-214

Projection: New Zealand Transverse Mercator  
Datum: Geodetic Datum of New Zealand 2000  
Map Produced: 17/07/2013

See Map:

MAP: D3



See Map: D2

See Map: E3

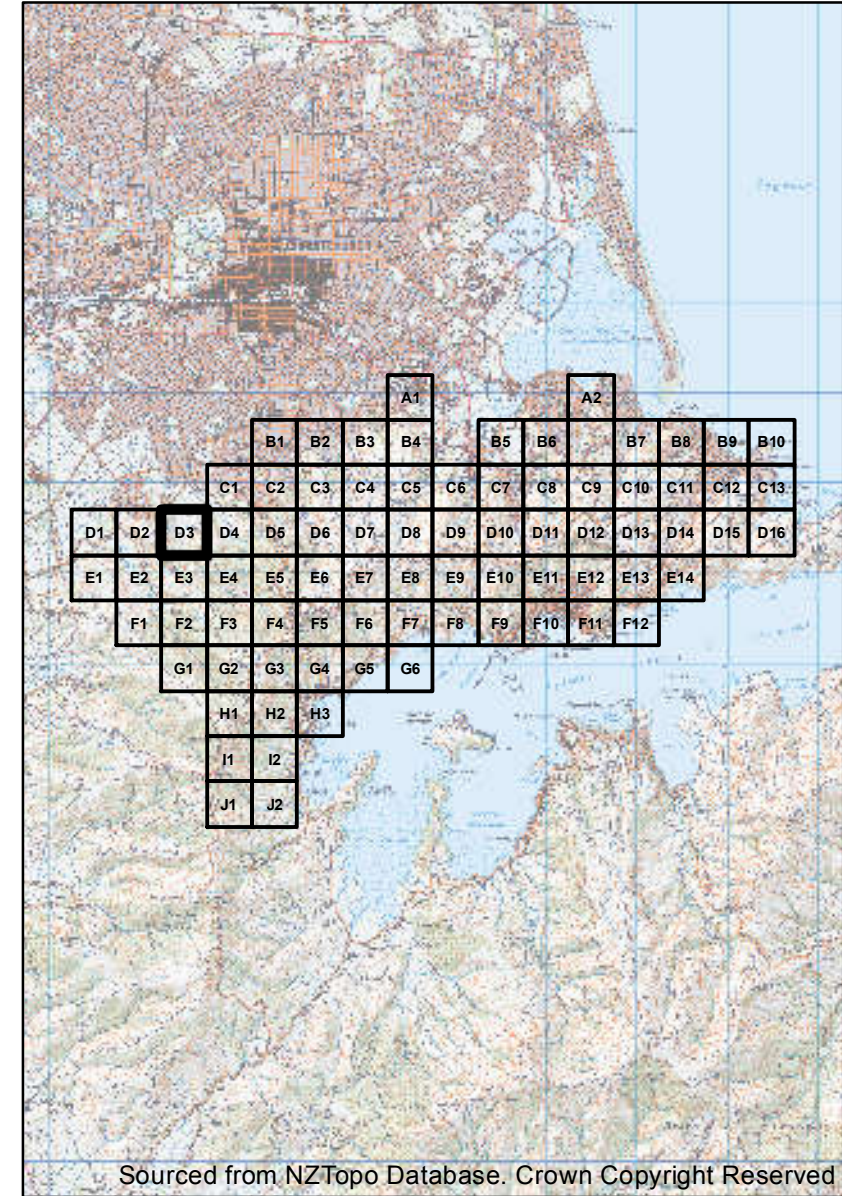

See Map: D4

Sourced from NZTopo Database. Crown Copyright Reserved

**Annual Risk Yr1**

- Greater than  $10^{-3}$
- $10^{-3}$  to  $10^{-4}$
- $10^{-4}$  to  $10^{-5}$
- Less than  $10^{-5}$
- $10^{-6}$  Risk

**Notes:**

These maps should be read in conjunction with supporting technical reports.

Uncoloured areas are those not considered in the risk assessment. It is not implied that in uncoloured areas no risk exists.

File resolution reduced for easier web download.



DISCLAIMER: These data and accompanying reports have been prepared by the Institute of Geological and Nuclear Sciences Limited (GNS Science) exclusively for and under contract to the Canterbury Earthquake Recovery Authority and Christchurch City Council. These data and reports consider the risk associated with geological hazards. As there is always uncertainty inherent within the nature of natural events GNS Science gives no warranties of any kind concerning its assessment and estimates, including accuracy, completeness, timeliness or fitness for purpose and accepts no responsibility for any actions taken based on, or reliance placed on them by any person or organisation other than the Canterbury Earthquake Recovery Authority and Christchurch City Council. GNS Science excludes to the full extent permitted by law any liability to any person or organisation other than the Canterbury Earthquake Recovery Authority and Christchurch City Council for any loss, damage or expense, direct or indirect, and however caused, whether through negligence or otherwise, resulting from any person or organisation's use of, or reliance on this report.

DISCLAIMER: This product is for informational purposes and should not be relied upon for legal, engineering or surveying purposes. Aurecon cannot accept any responsibility for any errors, omissions or positional accuracy of the data. Aerial imagery sourced from Orthophoto V21 Napier. Crown Copyright Reserved.



1:5,000 @A3

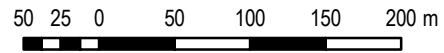

# Rockfall Risk Map A To Accompany GNS Science Report CR2012-214

Projection: New Zealand Transverse Mercator  
Datum: Geodetic Datum of New Zealand 2000  
Map Produced: 17/07/2013

See Map: C1

MAP: D4

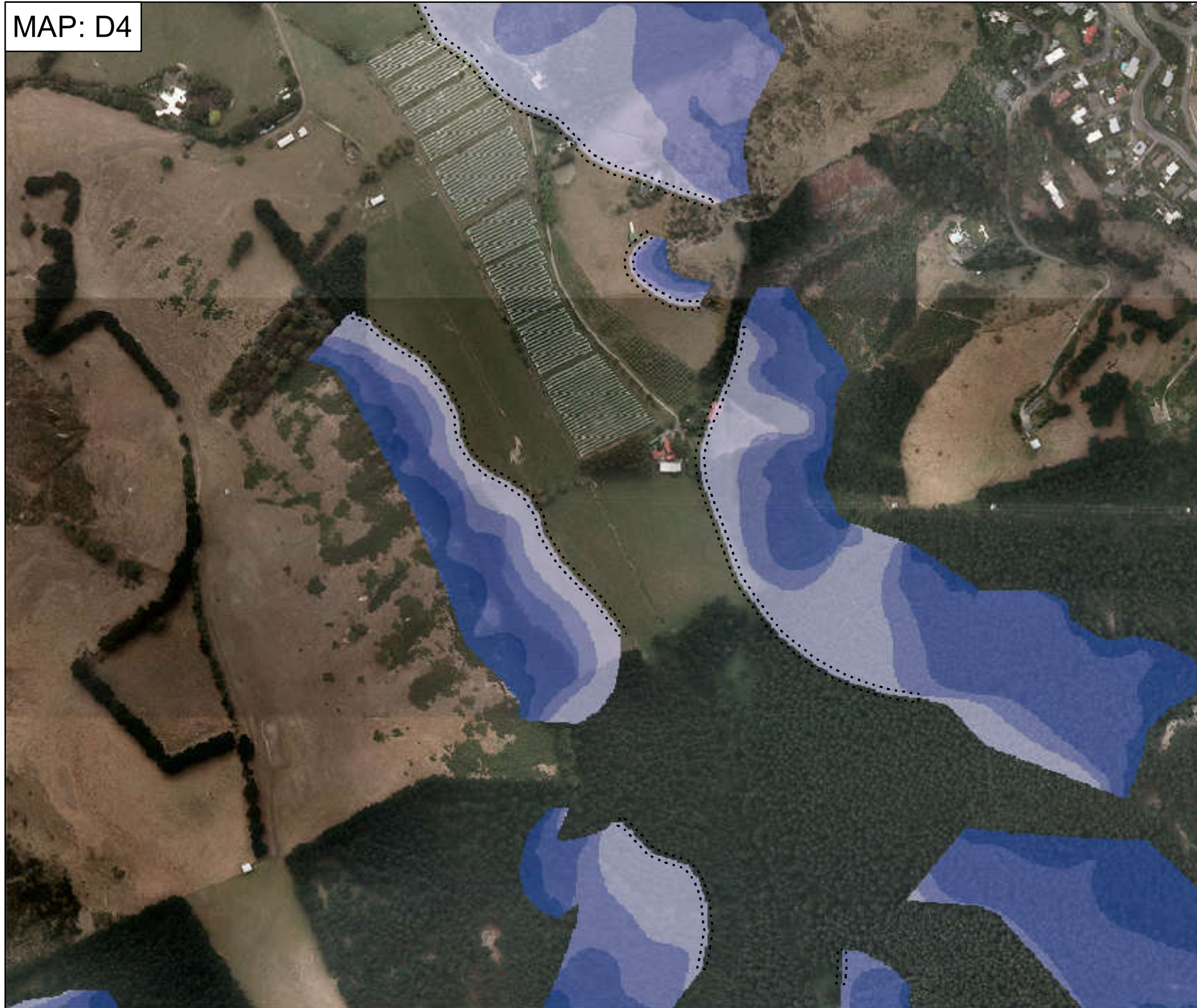

See Map: D3

See Map: E4

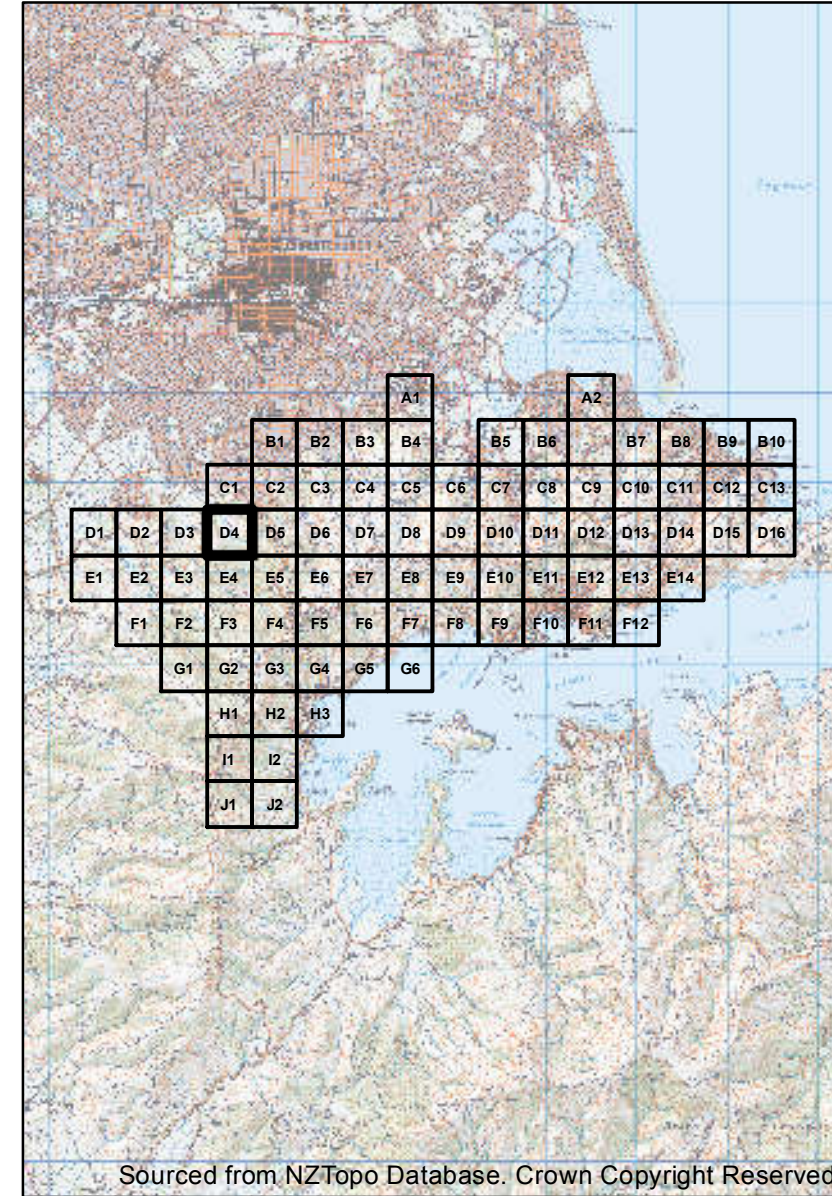

See Map: D5

Sourced from NZTopo Database. Crown Copyright Reserved

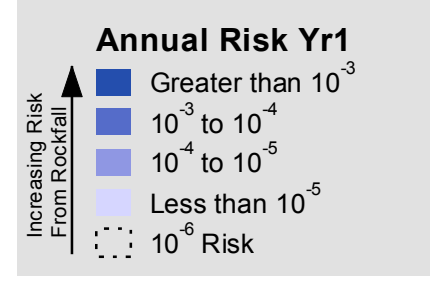

**Notes:**

These maps should be read in conjunction with supporting technical reports.

Uncoloured areas are those not considered in the risk assessment. It is not implied that in uncoloured areas no risk exists.

File resolution reduced for easier web download.

Data Supplied By:



Maps Produced For: **Christchurch City Council**

Maps Produced By: **aurecon**

DISCLAIMER: These data and accompanying reports have been prepared by the Institute of Geological and Nuclear Sciences Limited (GNS Science) exclusively for and under contract to the Canterbury Earthquake Recovery Authority and Christchurch City Council. These data and reports consider the risk associated with geological hazards. As there is always uncertainty inherent within the nature of natural events GNS Science gives no warranties of any kind concerning its assessment and estimates, including accuracy, completeness, timeliness or fitness for purpose and accepts no responsibility for any actions taken based on, or reliance placed on them by any person or organisation other than the Canterbury Earthquake Recovery Authority and Christchurch City Council. GNS Science excludes to the full extent permitted by law any liability to any person or organisation other than the Canterbury Earthquake Recovery Authority and Christchurch City Council for any loss, damage or expense, direct or indirect, and however caused, whether through negligence or otherwise, resulting from any person or organisation's use of, or reliance on this report.

DISCLAIMER: This product is for informational purposes and should not be relied upon for legal, engineering or surveying purposes. Aurecon cannot accept any responsibility for any errors, omissions or positional accuracy of the data. Aerial imagery sourced from Orthophoto V21 Napier. Crown Copyright Reserved.



1:5,000 @A3

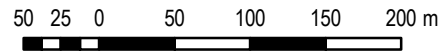

# Rockfall Risk Map A To Accompany GNS Science Report CR2012-214

Projection: New Zealand Transverse Mercator  
Datum: Geodetic Datum of New Zealand 2000  
Map Produced: 17/07/2013

See Map: C2

MAP: D5



See Map: D4

See Map: E5

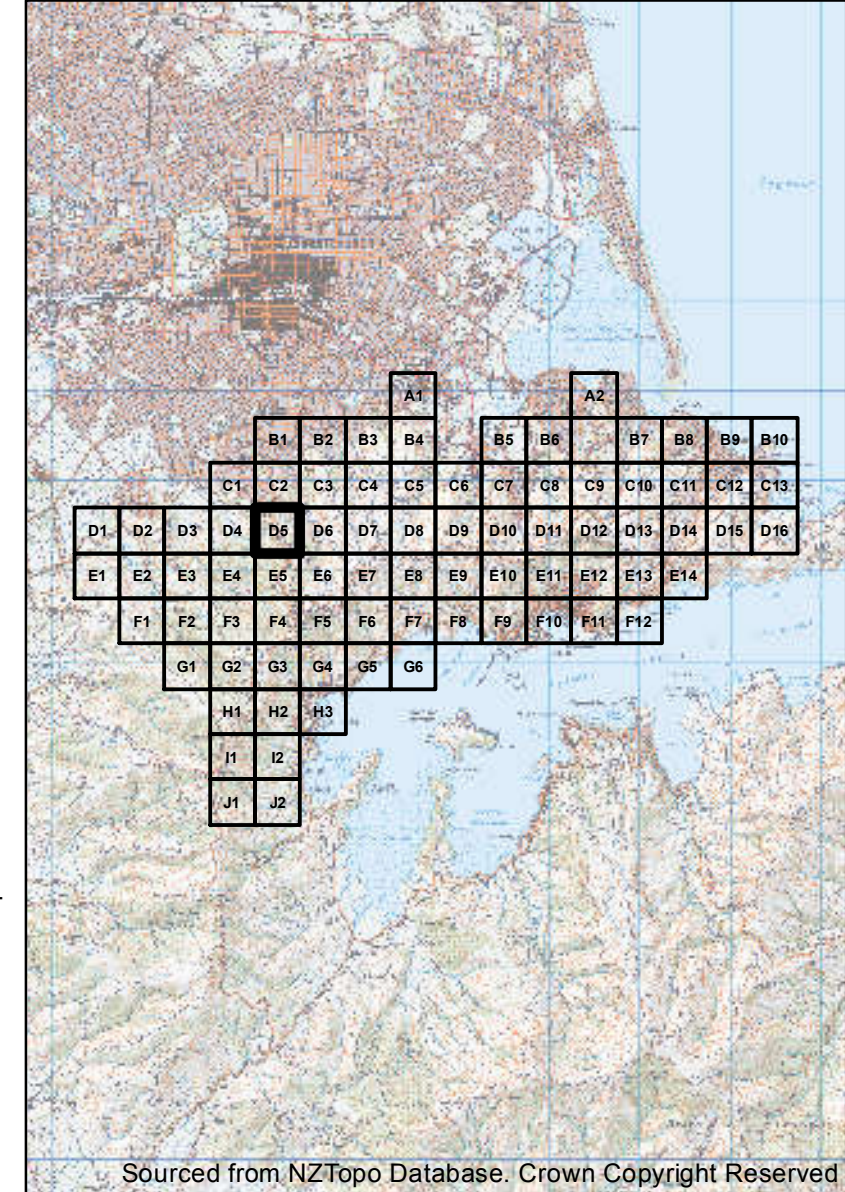

See Map: D6

Sourced from NZTopo Database. Crown Copyright Reserved

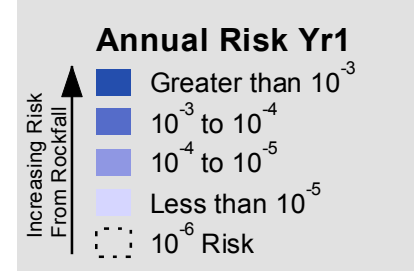

**Notes:**

These maps should be read in conjunction with supporting technical reports.

Uncoloured areas are those not considered in the risk assessment. It is not implied that in uncoloured areas no risk exists.

File resolution reduced for easier web download.

Data Supplied By:



Maps Produced For: **Christchurch City Council**

Maps Produced By: **aurecon**



1:5,000 @A3

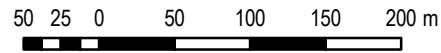

# Rockfall Risk Map A To Accompany GNS Science Report CR2012-214

Projection: New Zealand Transverse Mercator  
Datum: Geodetic Datum of New Zealand 2000  
Map Produced: 17/07/2013

See Map: C3

MAP: D6



See Map: D5

See Map: E6

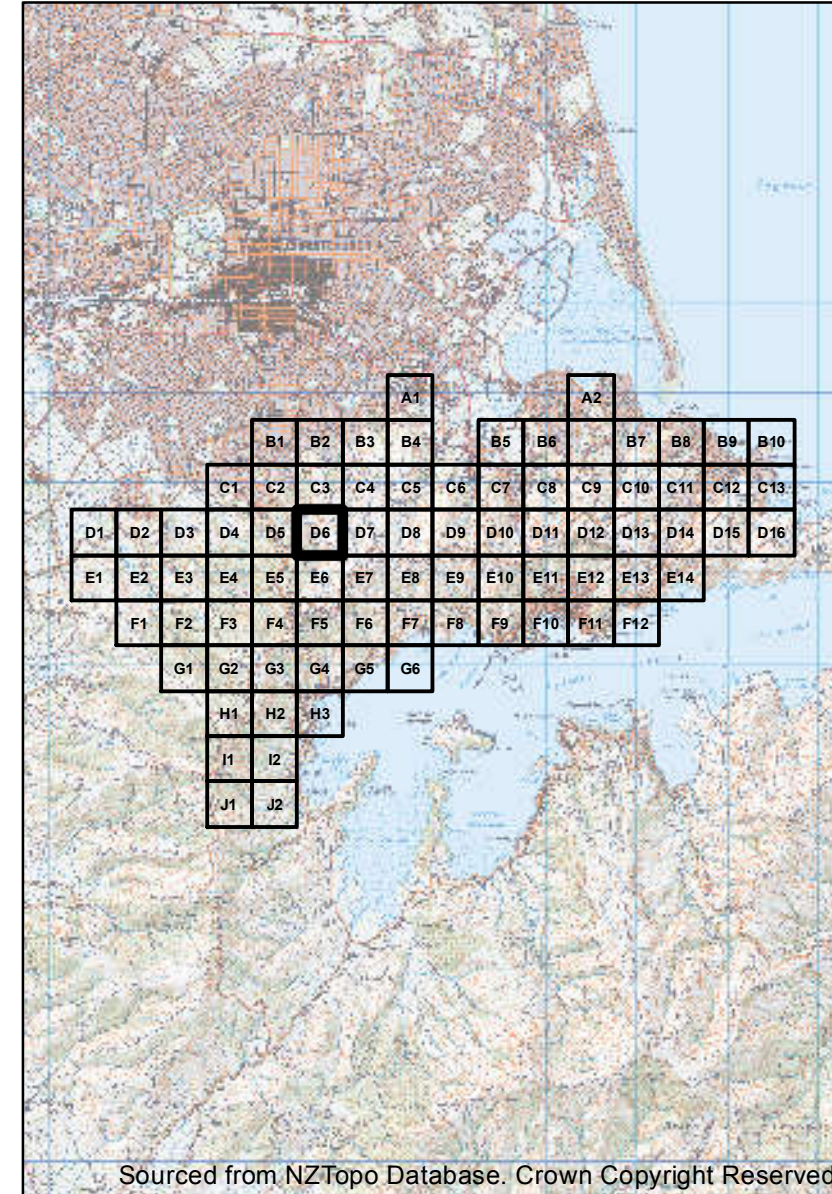

See Map: D7

Sourced from NZTopo Database. Crown Copyright Reserved

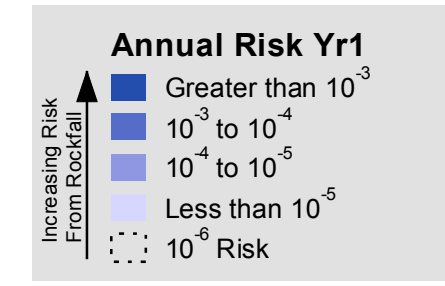

**Notes:**

These maps should be read in conjunction with supporting technical reports.

Uncoloured areas are those not considered in the risk assessment. It is not implied that in uncoloured areas no risk exists.

File resolution reduced for easier web download.

Data Supplied By:



Maps Produced For: **Christchurch City Council**

Maps Produced By: **aurecon**





1:5,000 @A3

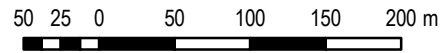

# Rockfall Risk Map A To Accompany GNS Science Report CR2012-214

Projection: New Zealand Transverse Mercator  
Datum: Geodetic Datum of New Zealand 2000  
Map Produced: 17/07/2013

See Map: C4

MAP: D7



See Map: D6

See Map: E7

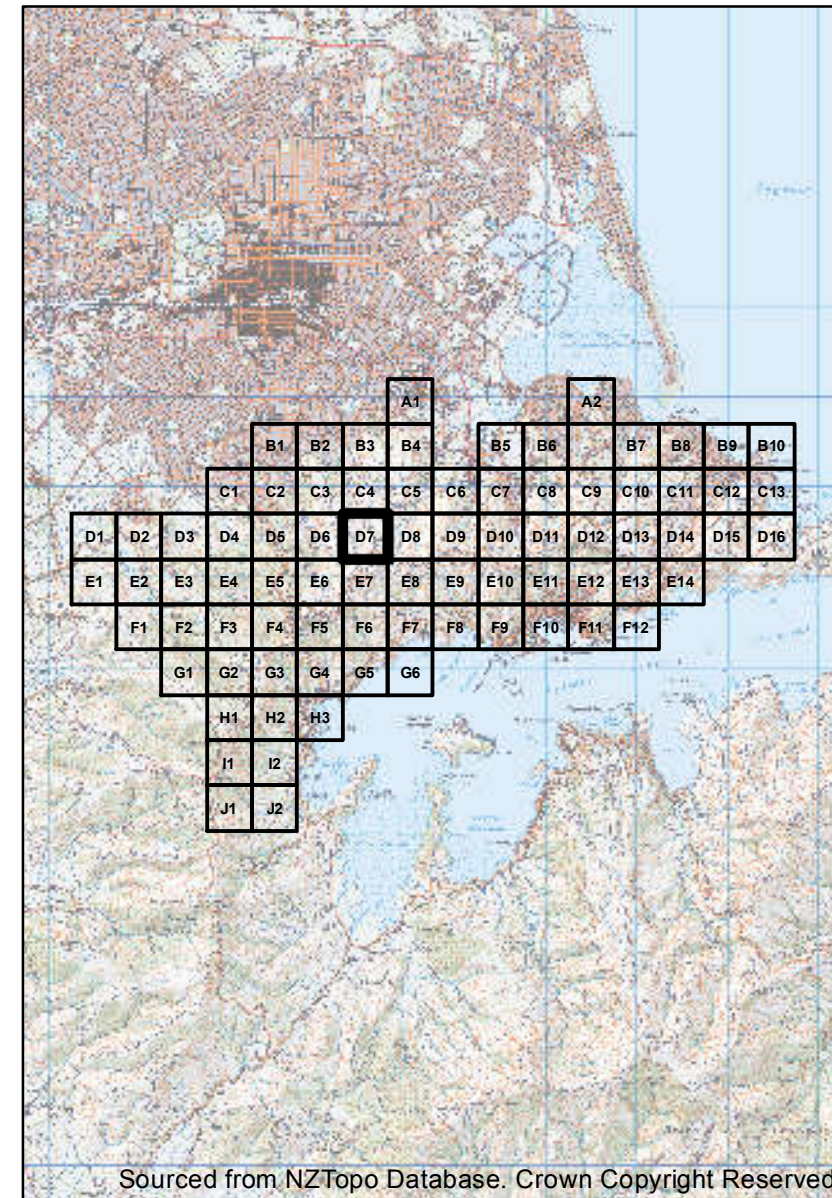

See Map: D8

Sourced from NZTopo Database. Crown Copyright Reserved

**Annual Risk Yr1**

Increasing Risk From Rockfall ↑

- Greater than  $10^{-3}$
- $10^{-3}$  to  $10^{-4}$
- $10^{-4}$  to  $10^{-5}$
- Less than  $10^{-5}$
- $10^{-6}$  Risk

**Notes:**

These maps should be read in conjunction with supporting technical reports.

Uncoloured areas are those not considered in the risk assessment. It is not implied that in uncoloured areas no risk exists.

File resolution reduced for easier web download.

Data Supplied By:



Maps Produced For: Christchurch City Council

Maps Produced By: aurecon



1:5,000 @A3

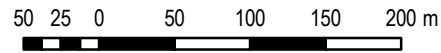

# Rockfall Risk Map A To Accompany GNS Science Report CR2012-214

Projection: New Zealand Transverse Mercator  
Datum: Geodetic Datum of New Zealand 2000  
Map Produced: 17/07/2013

See Map: C5

MAP: D8

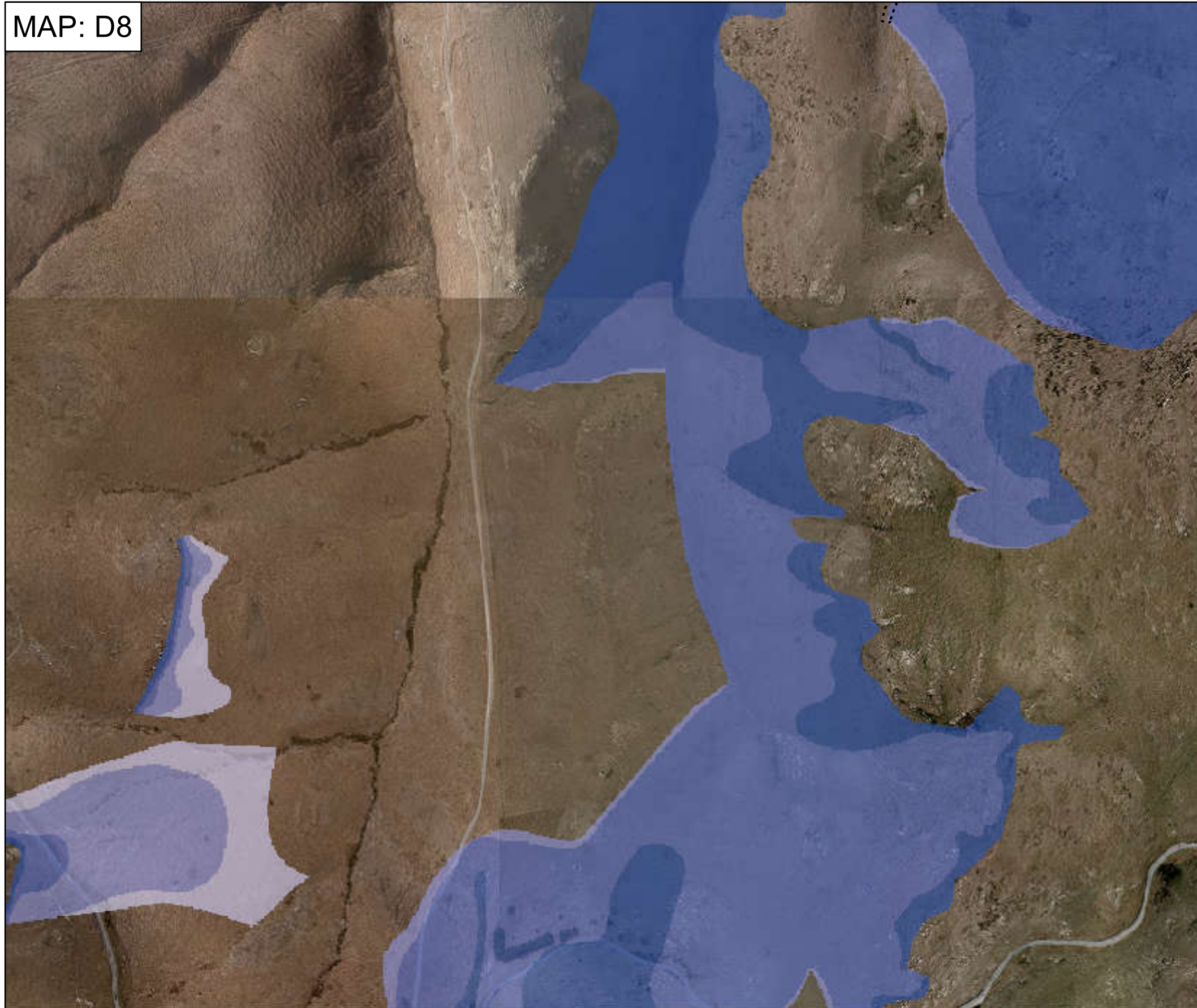

See Map: D7

See Map: E8

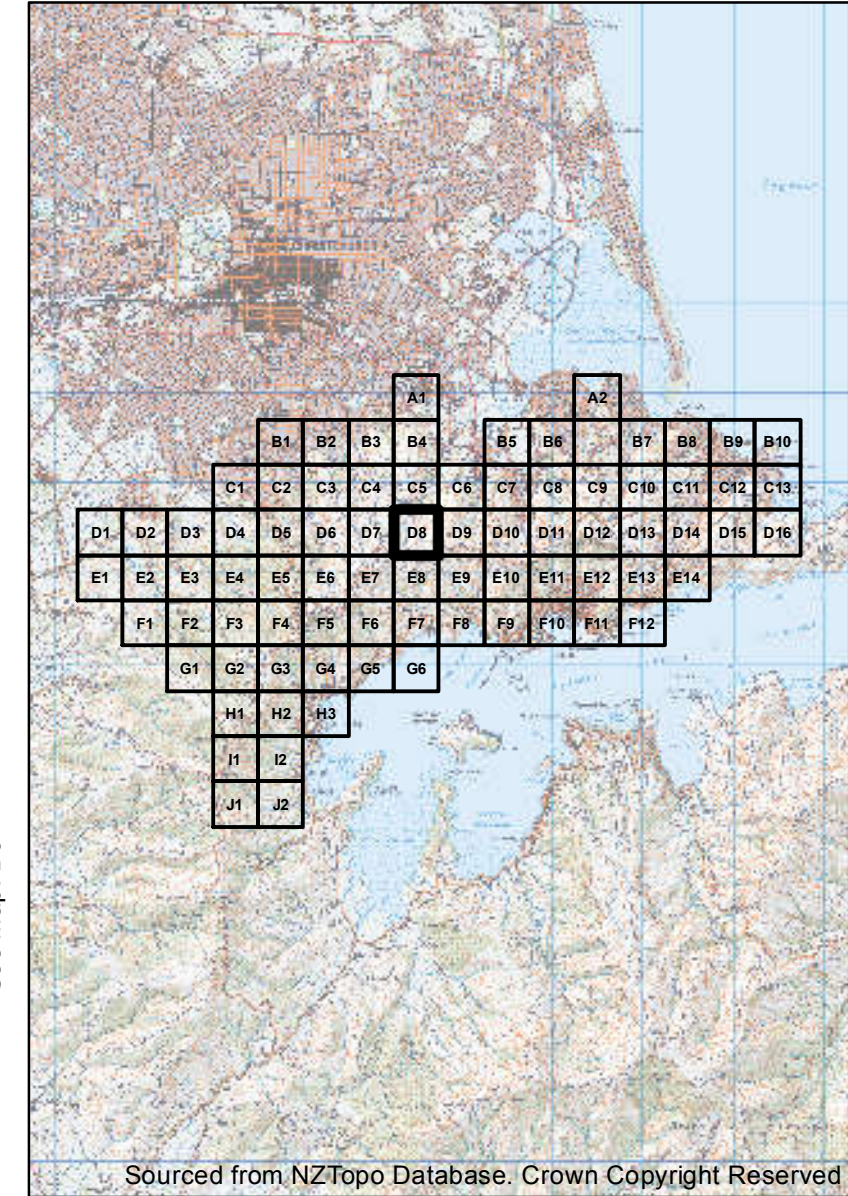

See Map: D9

Sourced from NZTopo Database. Crown Copyright Reserved

**Annual Risk Yr1**

- Greater than  $10^{-3}$
- $10^{-3}$  to  $10^{-4}$
- $10^{-4}$  to  $10^{-5}$
- Less than  $10^{-5}$
- $10^{-6}$  Risk

**Notes:**

These maps should be read in conjunction with supporting technical reports.

Uncoloured areas are those not considered in the risk assessment. It is not implied that in uncoloured areas no risk exists.

File resolution reduced for easier web download.

Data Supplied By:



Maps Produced For: Christchurch City Council

Maps Produced By: aurecon



1:5,000 @A3

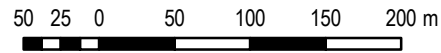

# Rockfall Risk Map A To Accompany GNS Science Report CR2012-214

Projection: New Zealand Transverse Mercator  
Datum: Geodetic Datum of New Zealand 2000  
Map Produced: 17/07/2013

See Map: C6

MAP: D9

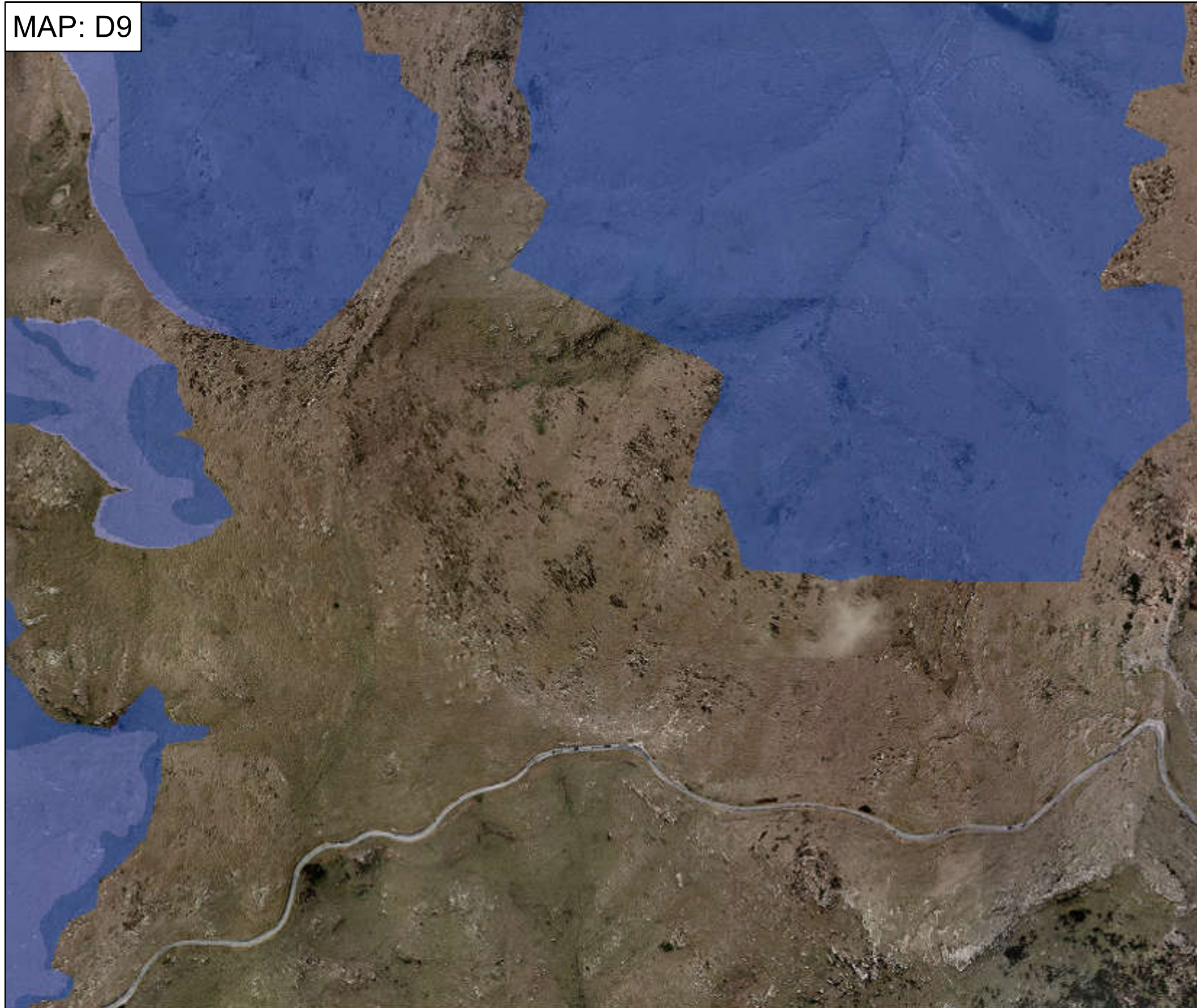

See Map: D8

See Map: E9

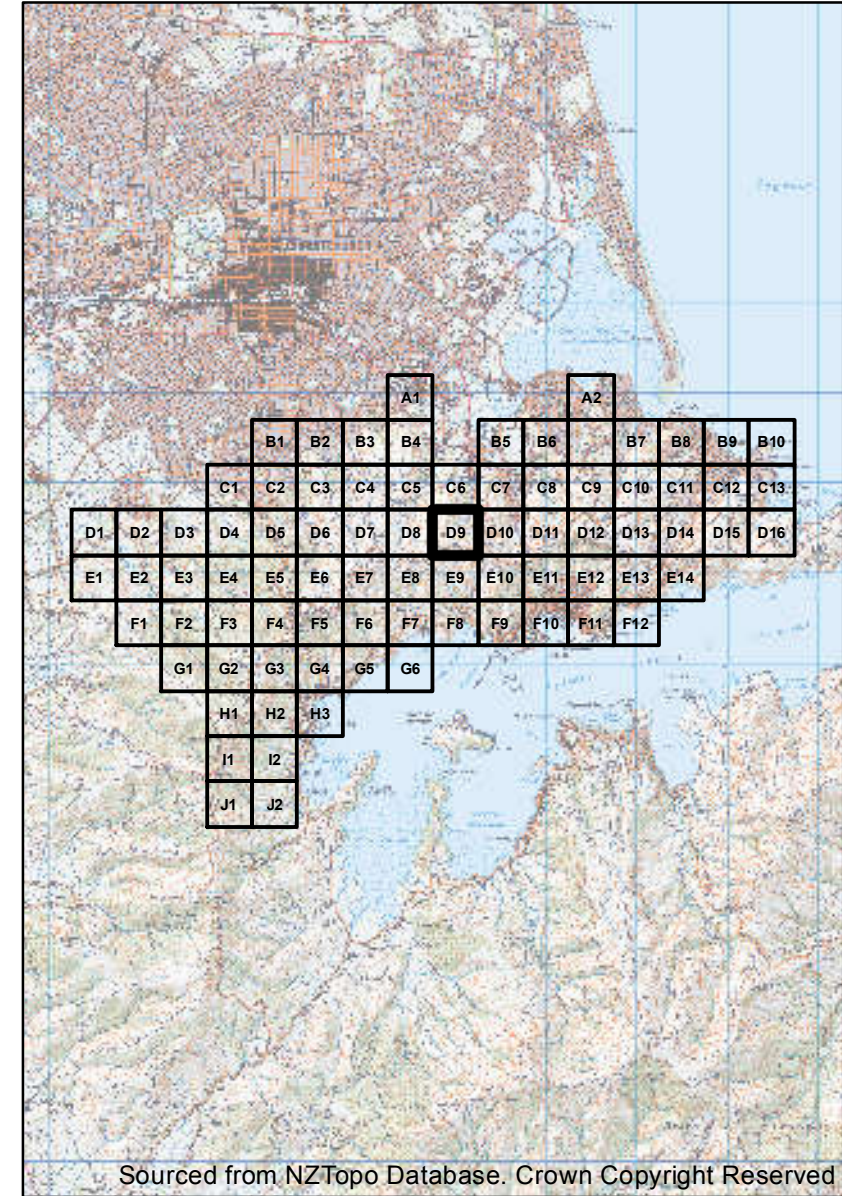

See Map: D10

Sourced from NZTopo Database. Crown Copyright Reserved

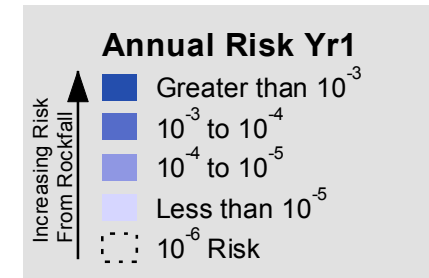

**Notes:**

These maps should be read in conjunction with supporting technical reports.

Uncoloured areas are those not considered in the risk assessment. It is not implied that in uncoloured areas no risk exists.

File resolution reduced for easier web download.

Data Supplied By:



Maps Produced For: **Christchurch City Council**

Maps Produced By: **aurecon**



1:5,000 @A3

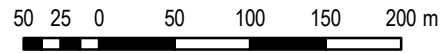

# Rockfall Risk Map A To Accompany GNS Science Report CR2012-214

Projection: New Zealand Transverse Mercator  
Datum: Geodetic Datum of New Zealand 2000  
Map Produced: 17/07/2013

See Map: C7

MAP: D10

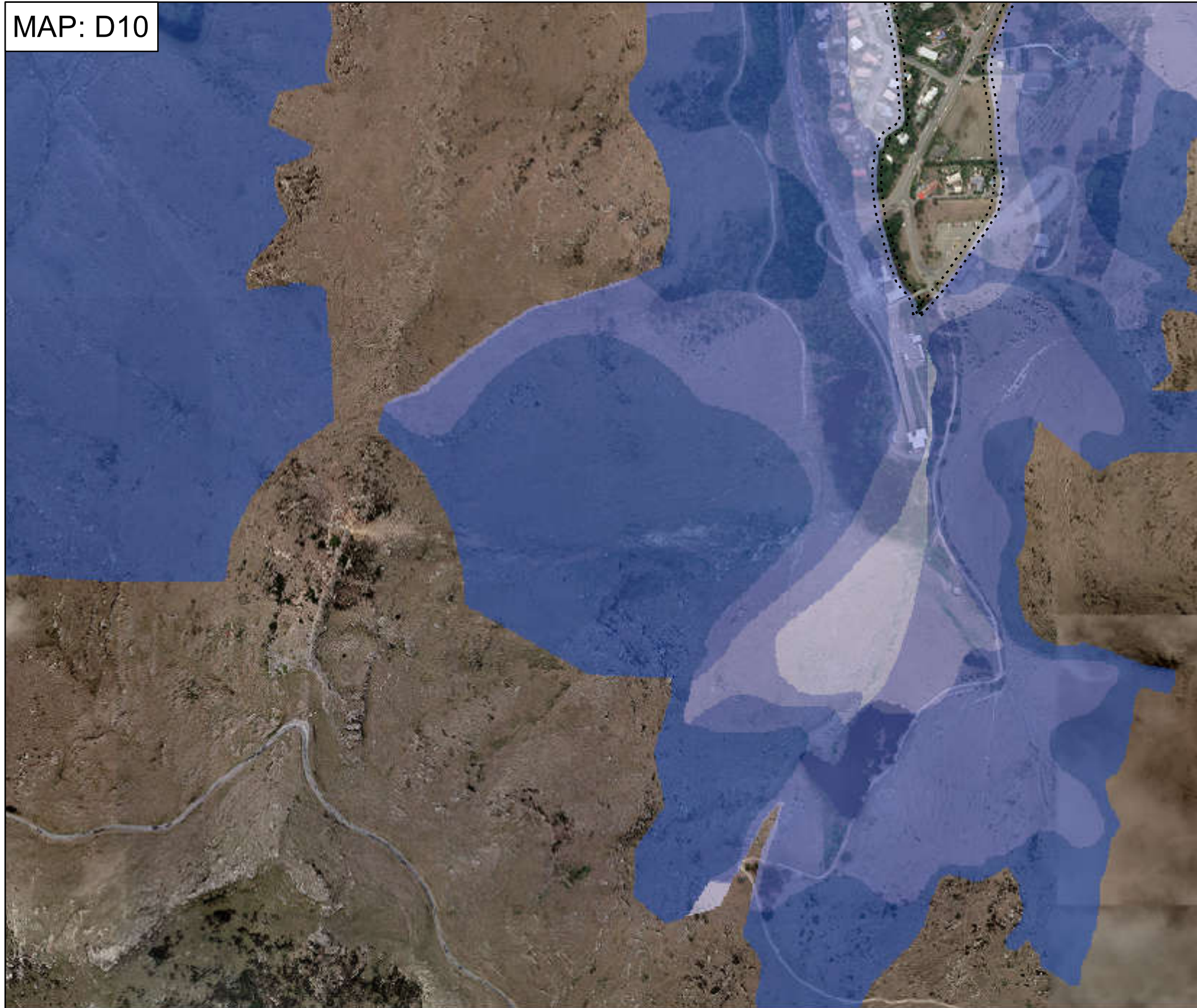

See Map: D9

See Map: E10

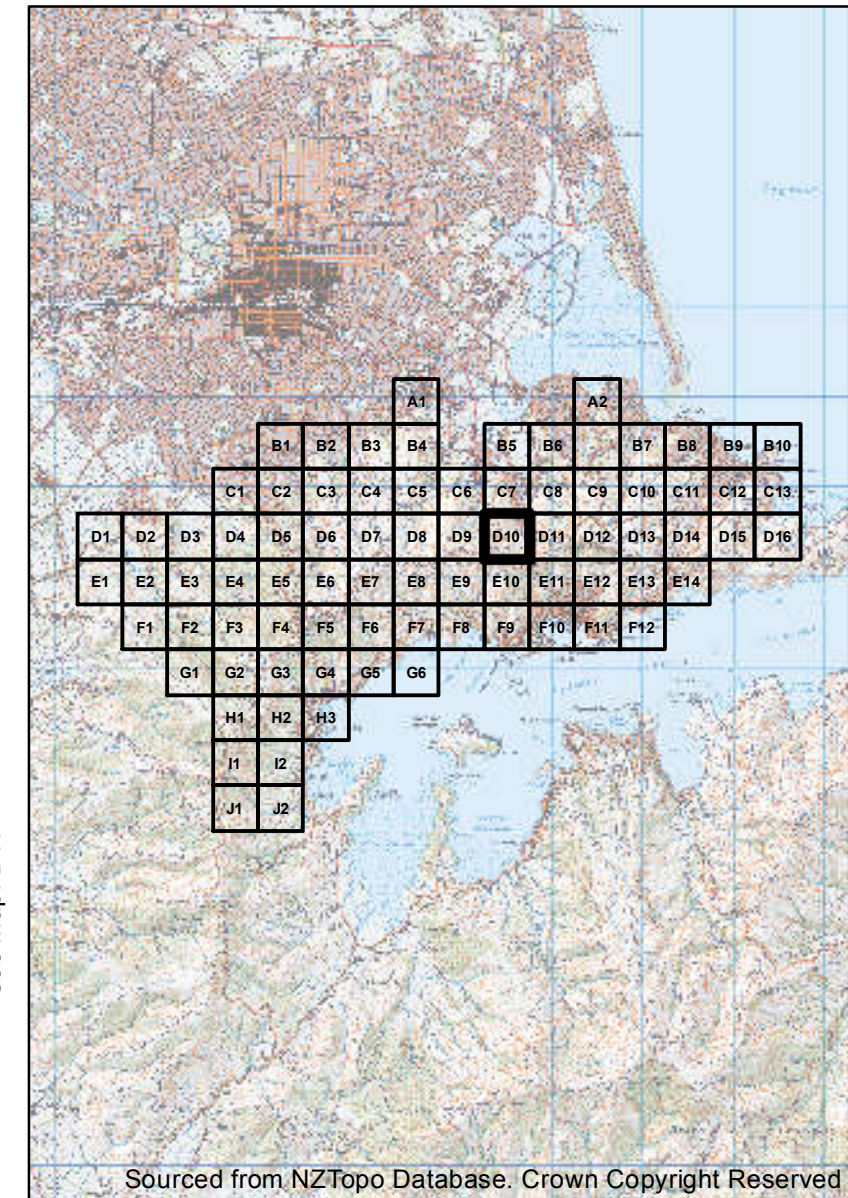

See Map: D11

Sourced from NZTopo Database. Crown Copyright Reserved

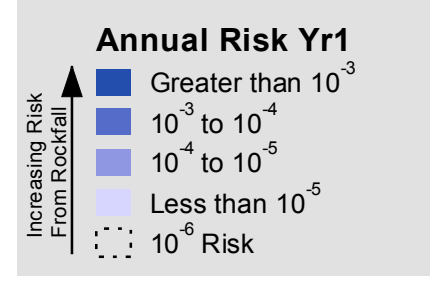

**Notes:**

These maps should be read in conjunction with supporting technical reports.

Uncoloured areas are those not considered in the risk assessment. It is not implied that in uncoloured areas no risk exists.

File resolution reduced for easier web download.

Data Supplied By:



Maps Produced For: **Christchurch City Council**

Maps Produced By: **aurecon**



1:5,000 @A3

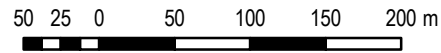

# Rockfall Risk Map A To Accompany GNS Science Report CR2012-214

Projection: New Zealand Transverse Mercator  
Datum: Geodetic Datum of New Zealand 2000  
Map Produced: 17/07/2013

See Map: C8

MAP: D11

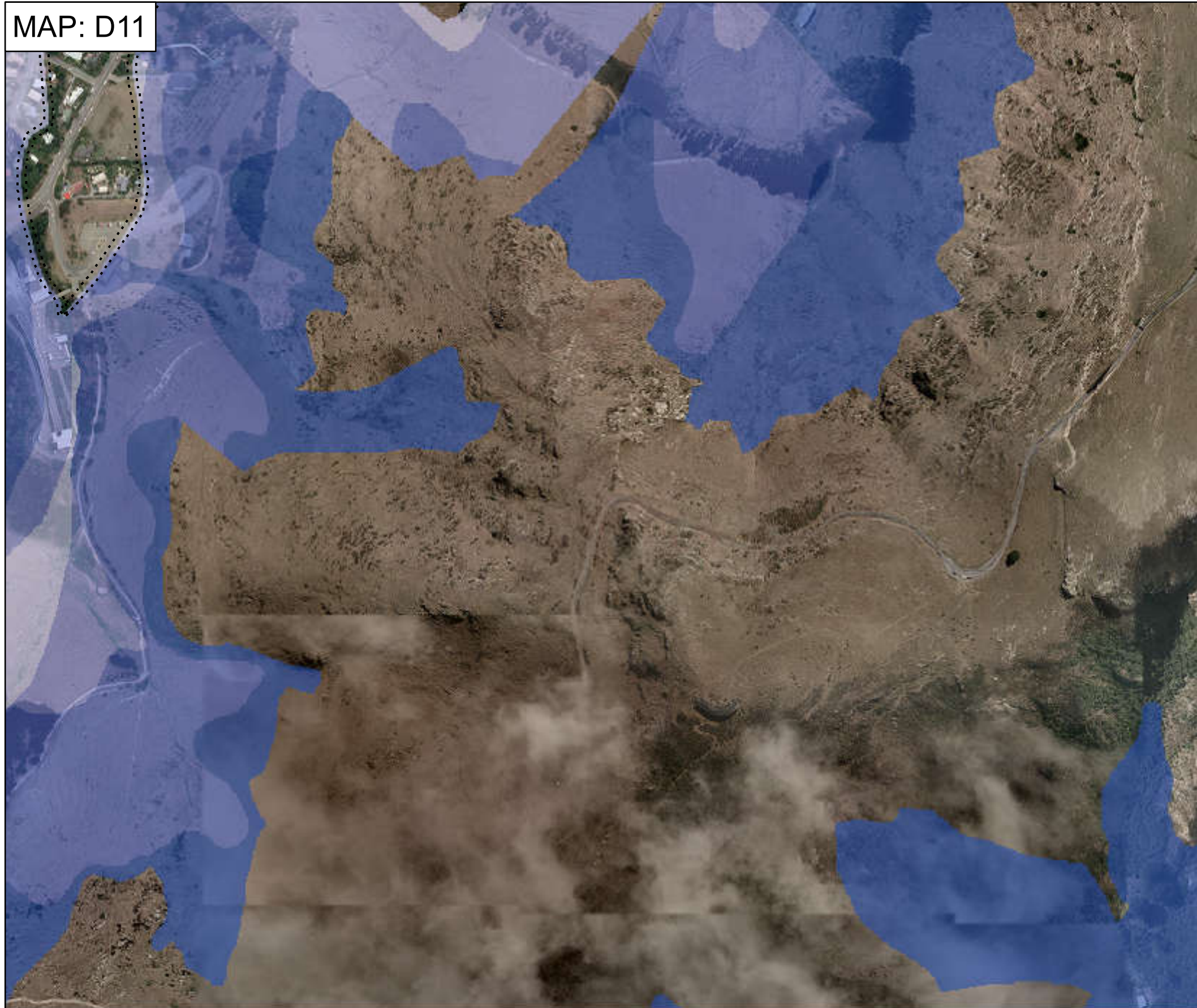

See Map: D10

See Map: E11

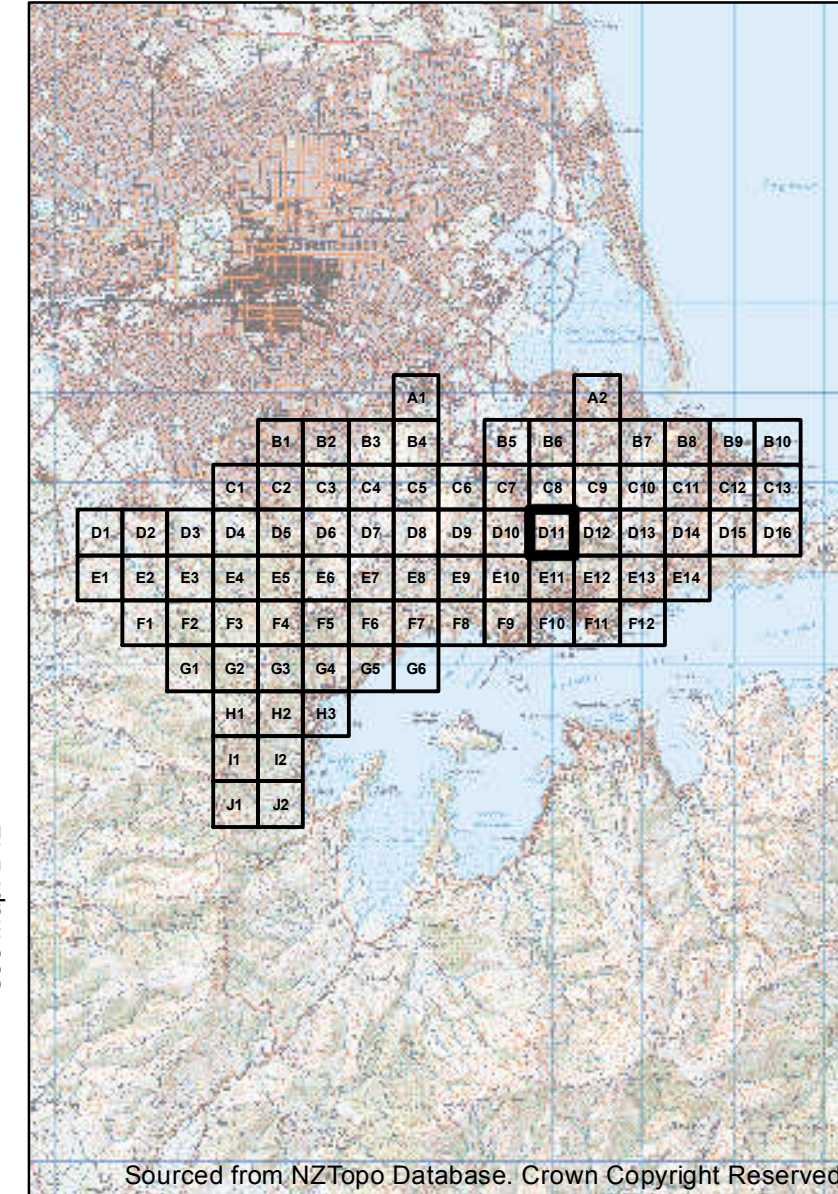

See Map: D12

Sourced from NZTopo Database. Crown Copyright Reserved

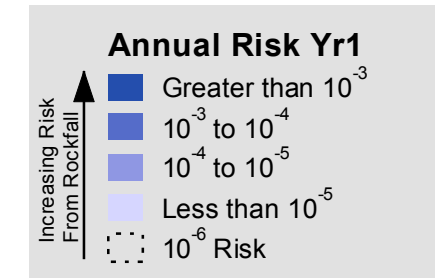

**Notes:**

These maps should be read in conjunction with supporting technical reports.

Uncoloured areas are those not considered in the risk assessment. It is not implied that in uncoloured areas no risk exists.

File resolution reduced for easier web download.

Data Supplied By:



Maps Produced For: **Christchurch City Council**

Maps Produced By: **aurecon**



1:5,000 @A3

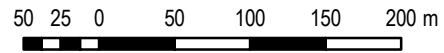

# Rockfall Risk Map A To Accompany GNS Science Report CR2012-214

Projection: New Zealand Transverse Mercator  
Datum: Geodetic Datum of New Zealand 2000  
Map Produced: 17/07/2013

See Map: C9

MAP: D12

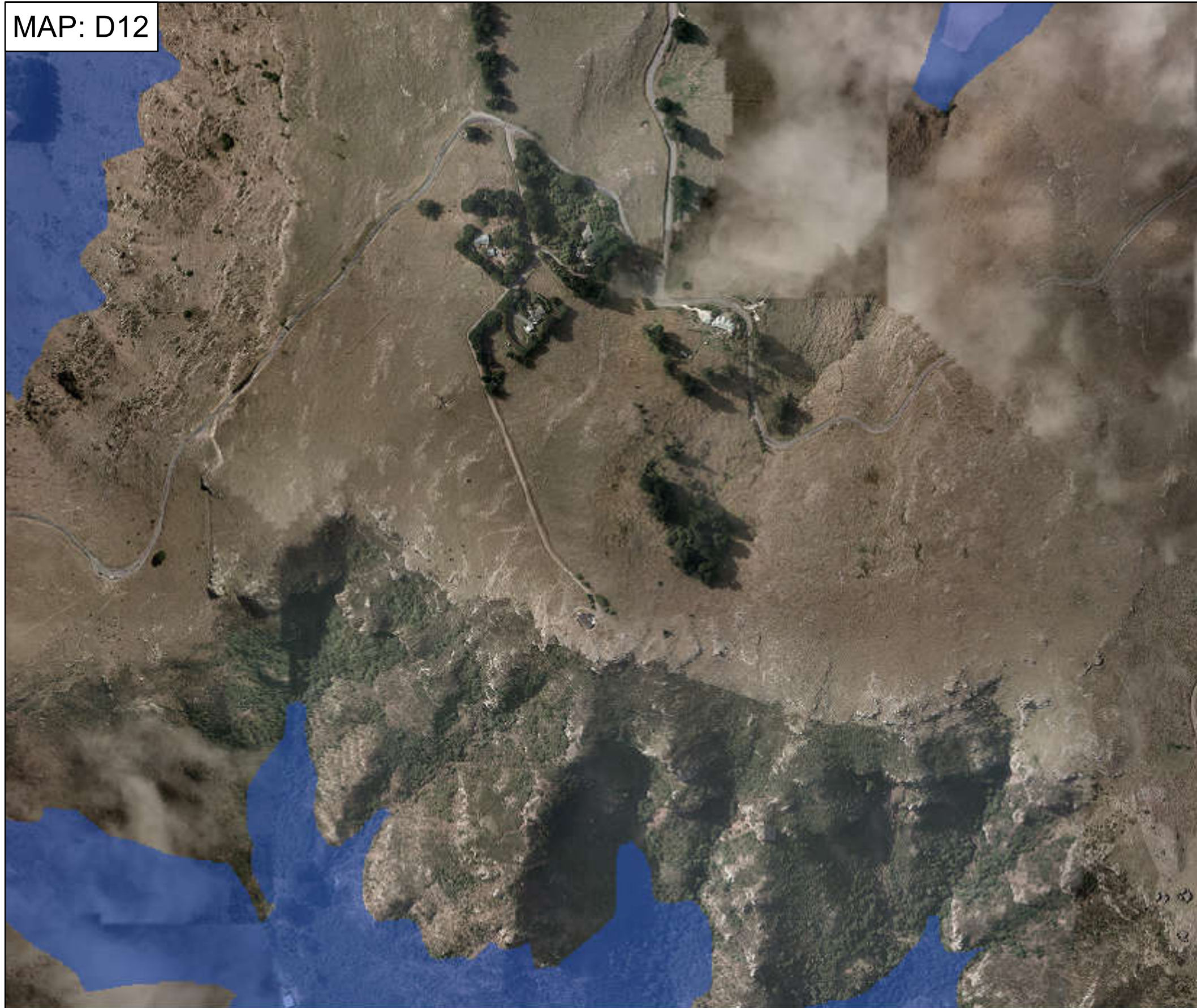

See Map: D11

See Map: E12

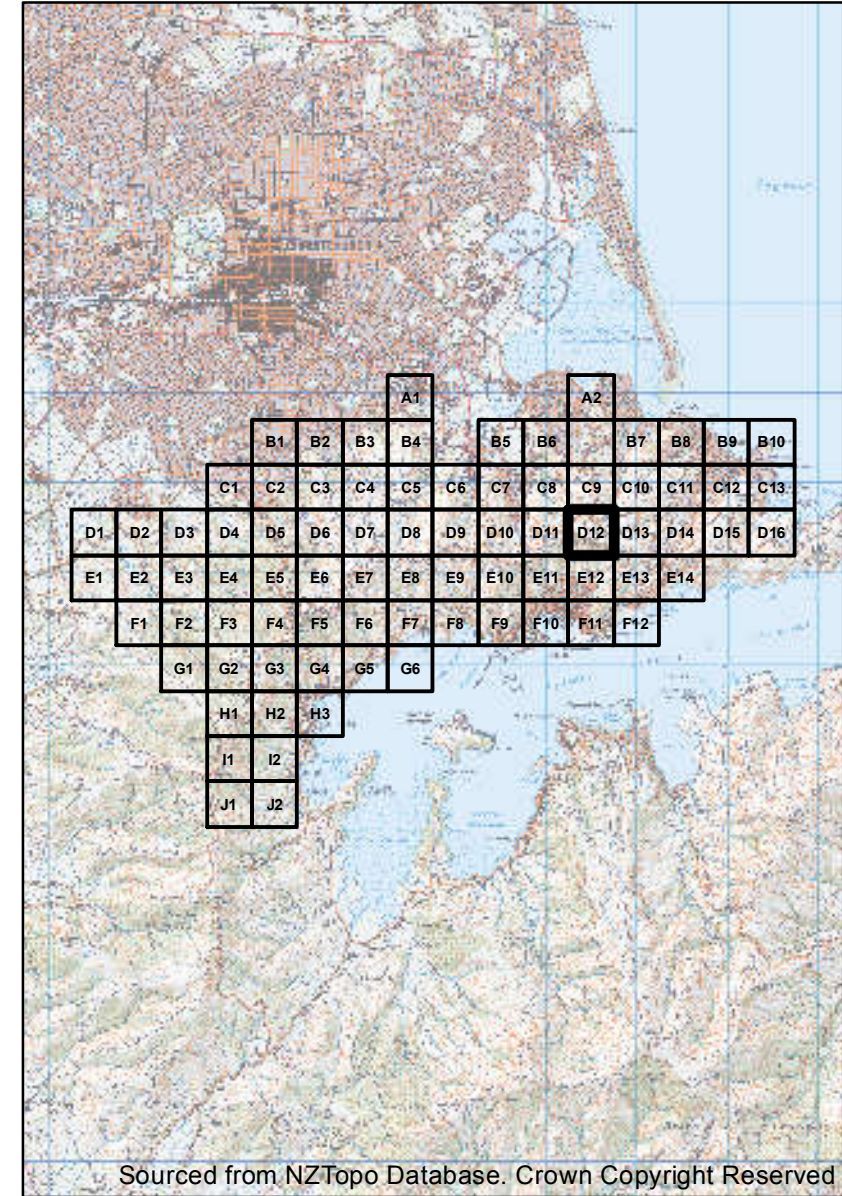

See Map: D13

Sourced from NZTopo Database. Crown Copyright Reserved

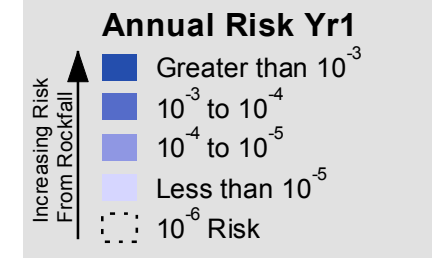

### Notes:

These maps should be read in conjunction with supporting technical reports.

Uncoloured areas are those not considered in the risk assessment. It is not implied that in uncoloured areas no risk exists.

File resolution reduced for easier web download.

Data Supplied By:



Maps Produced For: **Christchurch City Council**

Maps Produced By: **aurecon**



1:5,000 @A3

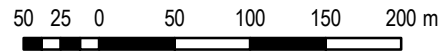

# Rockfall Risk Map A To Accompany GNS Science Report CR2012-214

Projection: New Zealand Transverse Mercator  
Datum: Geodetic Datum of New Zealand 2000  
Map Produced: 17/07/2013

See Map: C10

MAP: D13

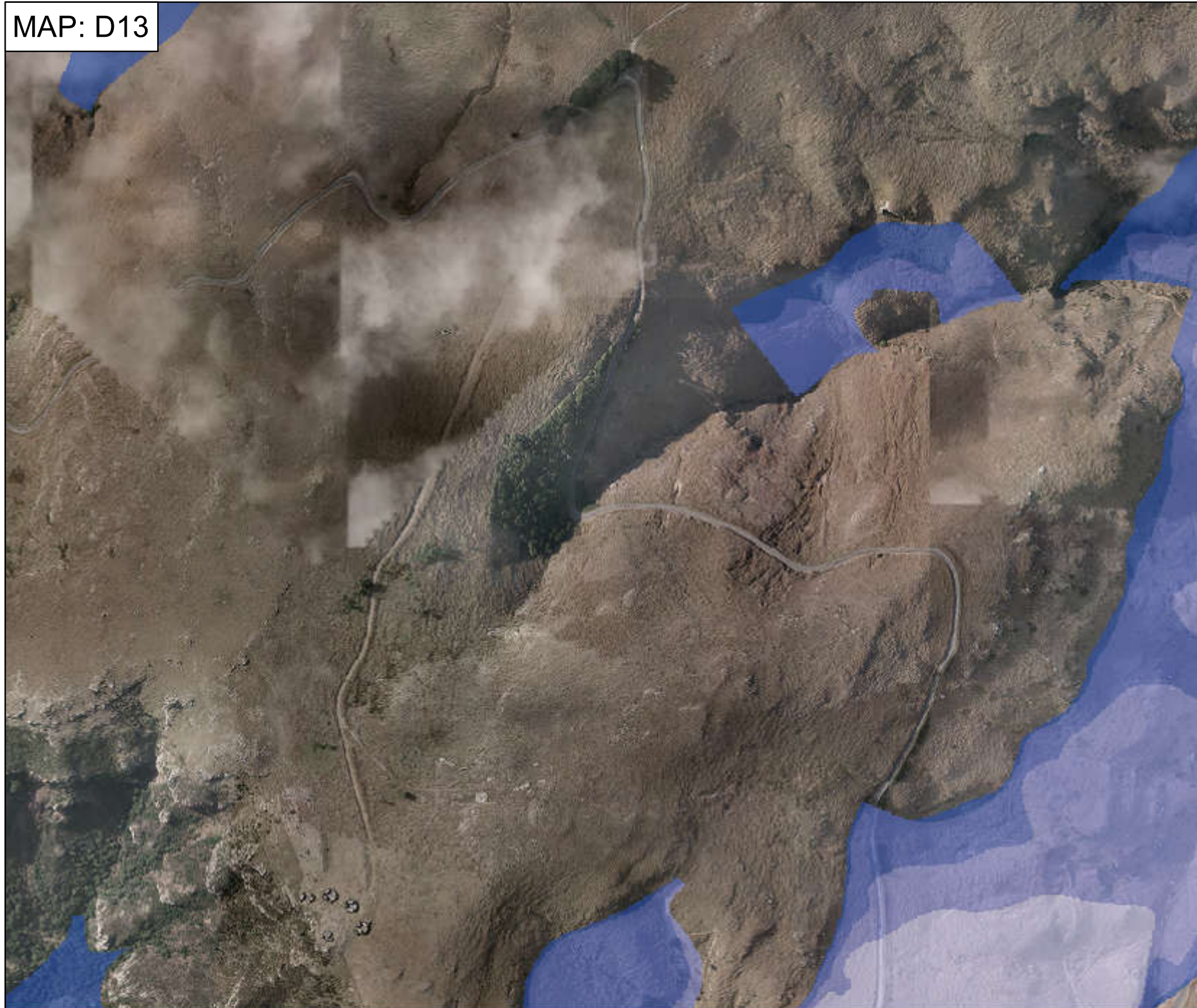

See Map: D12

See Map: E13

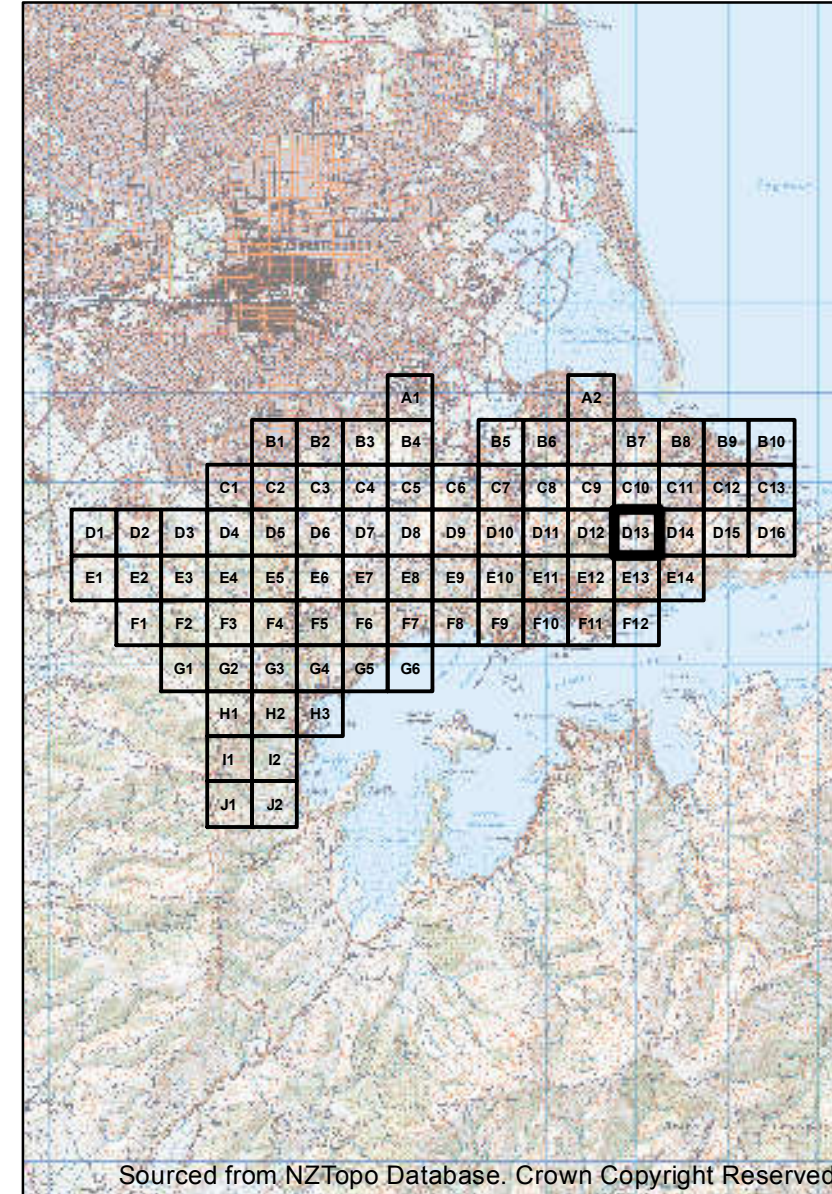

See Map: D14

Sourced from NZTopo Database. Crown Copyright Reserved

**Annual Risk Yr1**

Increasing Risk From Rockfall ↑

- Greater than  $10^{-3}$
- $10^{-3}$  to  $10^{-4}$
- $10^{-4}$  to  $10^{-5}$
- Less than  $10^{-5}$
- $10^{-6}$  Risk

**Notes:**

These maps should be read in conjunction with supporting technical reports.

Uncoloured areas are those not considered in the risk assessment. It is not implied that in uncoloured areas no risk exists.

File resolution reduced for easier web download.

Data Supplied By:



Maps Produced For: Christchurch City Council

Maps Produced By: aurecon



1:5,000 @A3

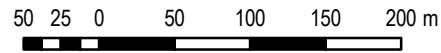

# Rockfall Risk Map A To Accompany GNS Science Report CR2012-214

Projection: New Zealand Transverse Mercator  
Datum: Geodetic Datum of New Zealand 2000  
Map Produced: 17/07/2013

See Map: C11

MAP: D14

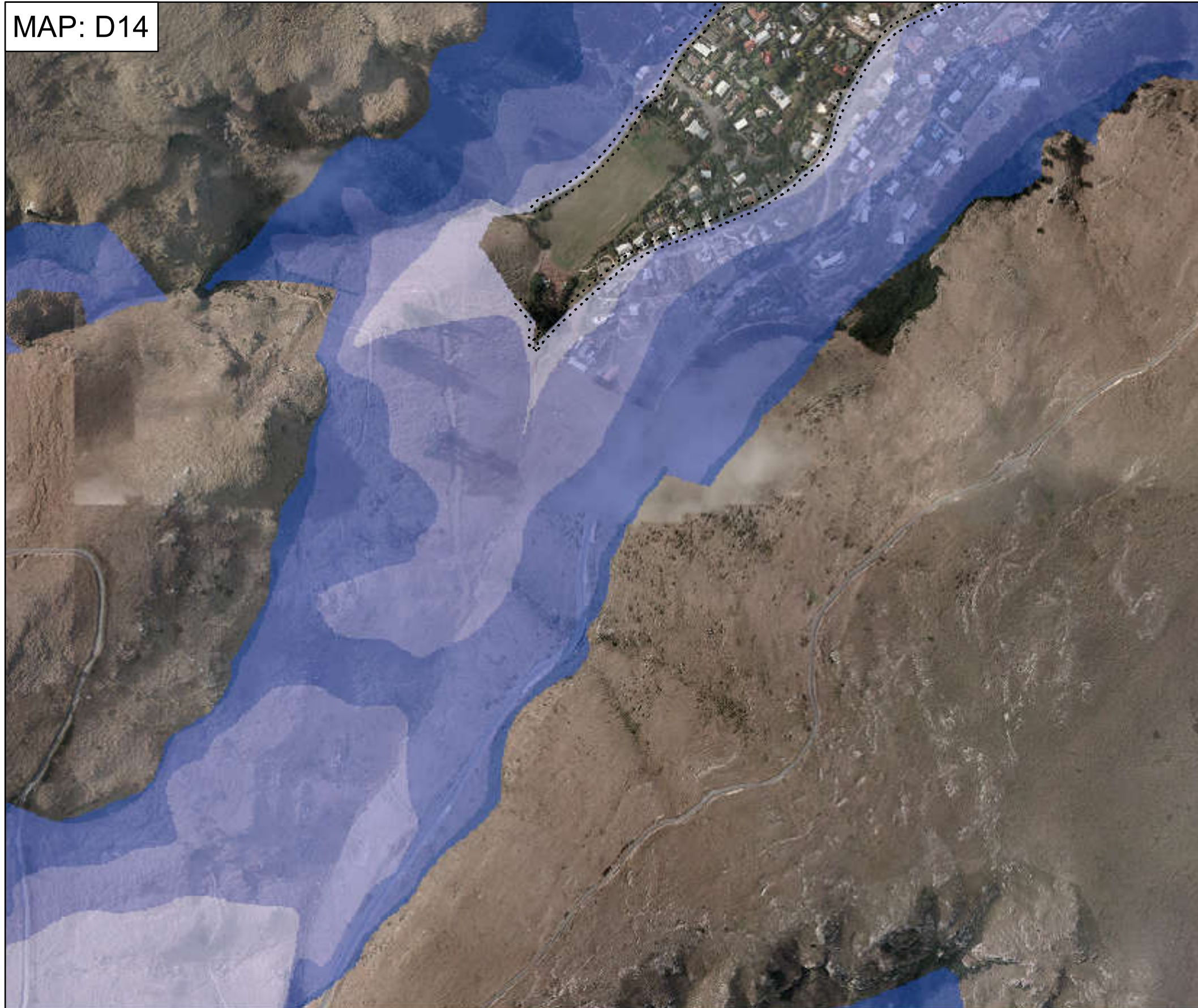

See Map: D13

See Map: E14

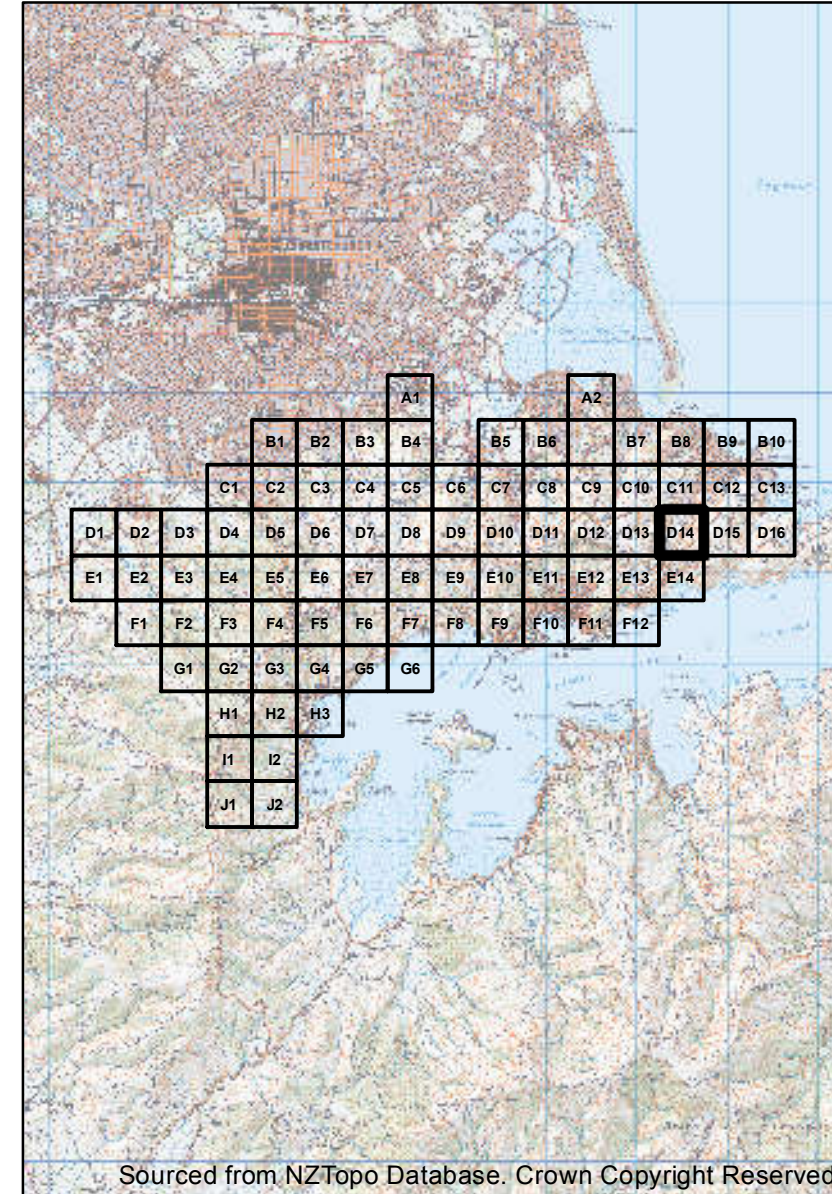

See Map: D15

Sourced from NZTopo Database. Crown Copyright Reserved

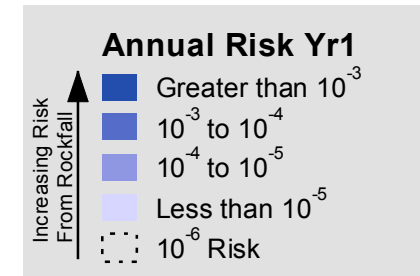

**Notes:**

These maps should be read in conjunction with supporting technical reports.

Uncoloured areas are those not considered in the risk assessment. It is not implied that in uncoloured areas no risk exists.

File resolution reduced for easier web download.

Data Supplied By:



Maps Produced For: **Christchurch City Council**

Maps Produced By: **aurecon**





1:5,000 @A3

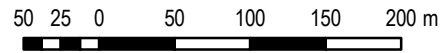

# Rockfall Risk Map A To Accompany GNS Science Report CR2012-214

Projection: New Zealand Transverse Mercator  
Datum: Geodetic Datum of New Zealand 2000  
Map Produced: 17/07/2013

See Map: C12

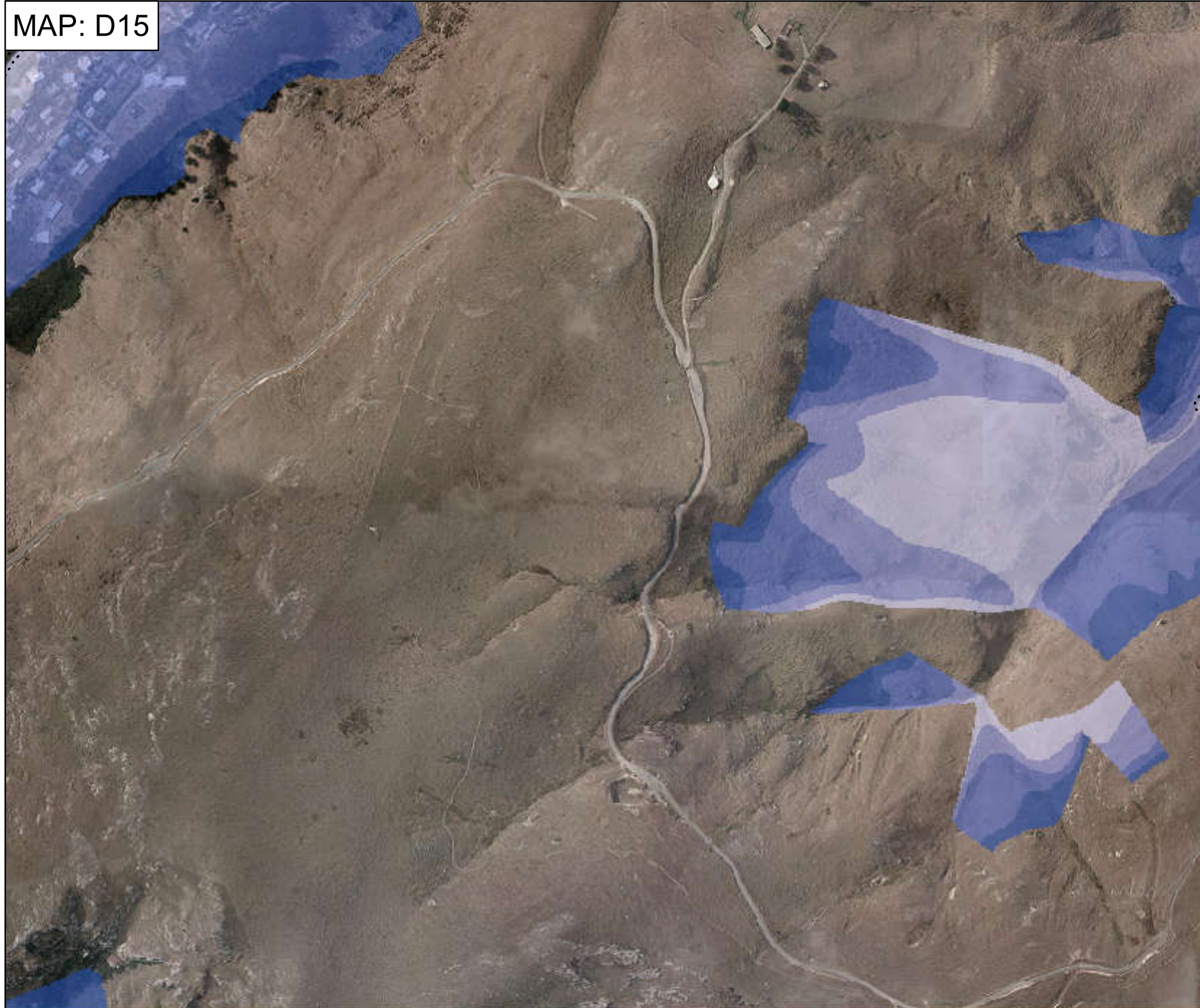

MAP: D15

See Map: D14

See Map:

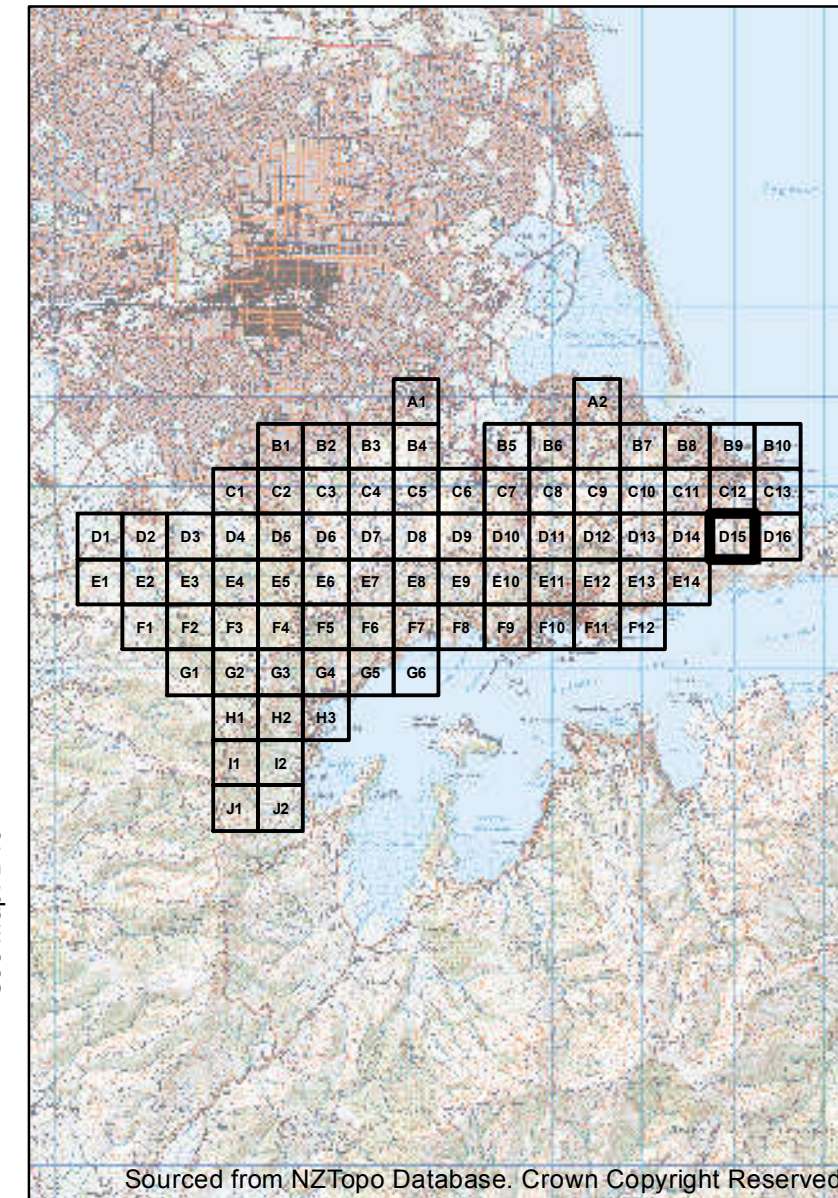

See Map: D16

Sourced from NZTopo Database. Crown Copyright Reserved

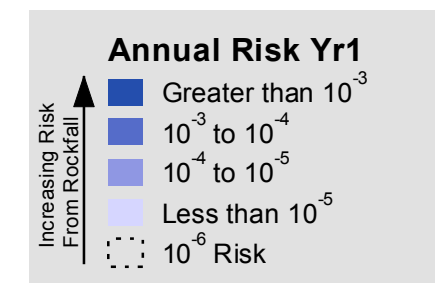

**Notes:**

These maps should be read in conjunction with supporting technical reports.

Uncoloured areas are those not considered in the risk assessment. It is not implied that in uncoloured areas no risk exists.

File resolution reduced for easier web download.

Data Supplied By:



Maps Produced For: Christchurch City Council

Maps Produced By: aurecon



1:5,000 @A3

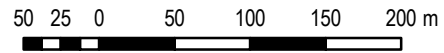

# Rockfall Risk Map A To Accompany GNS Science Report CR2012-214

Projection: New Zealand Transverse Mercator  
Datum: Geodetic Datum of New Zealand 2000  
Map Produced: 17/07/2013

See Map: C13

MAP: D16

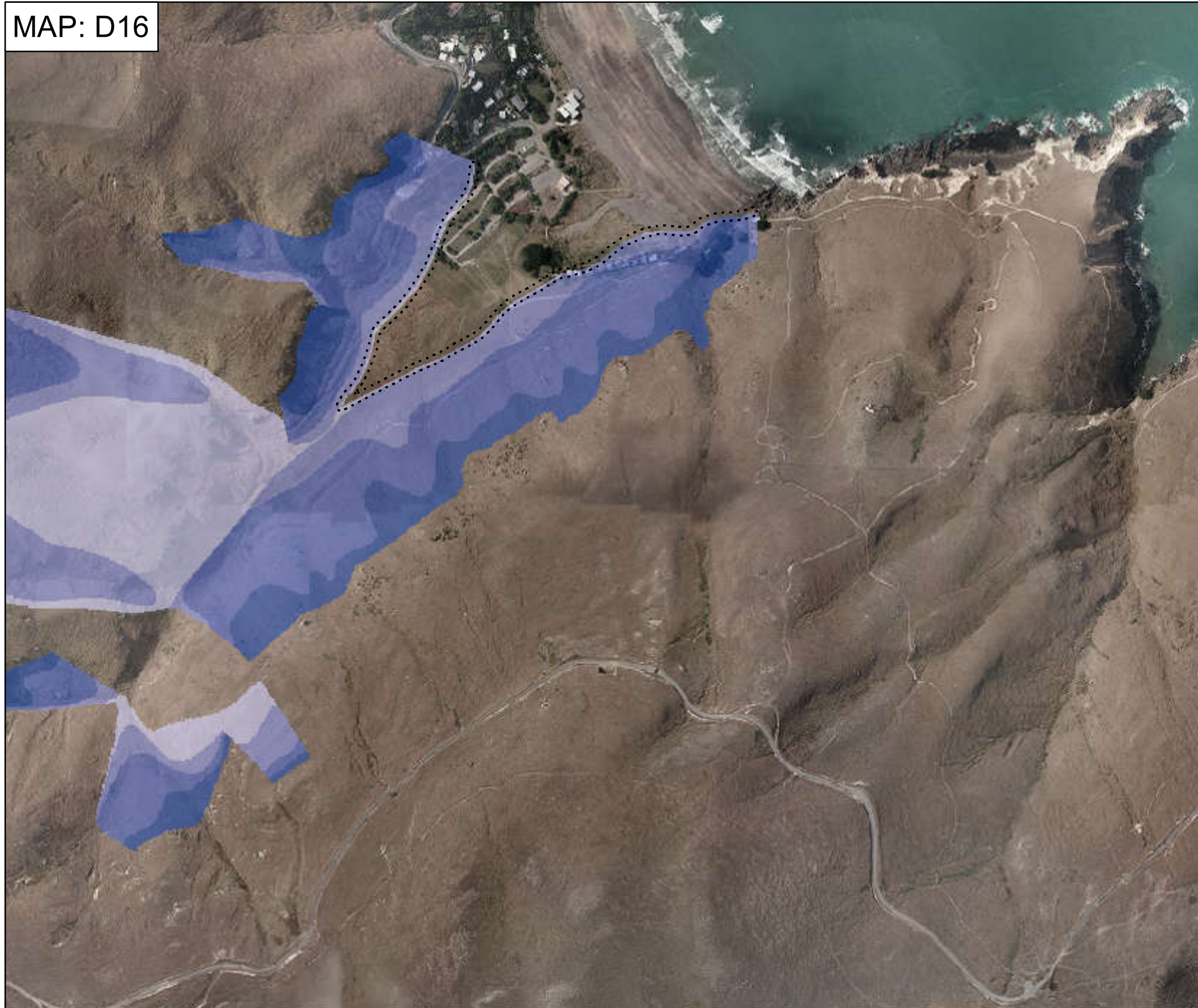

See Map: D15

See Map:

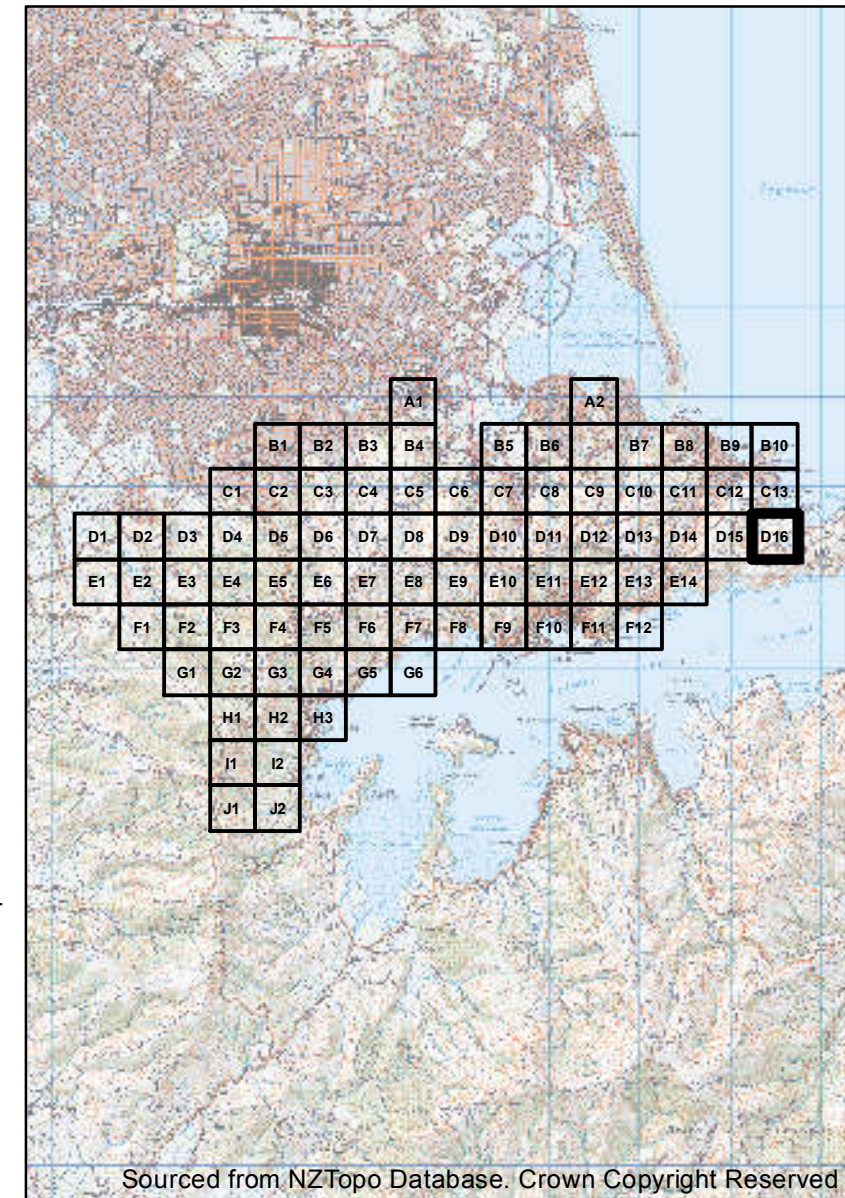

See Map:

Sourced from NZTopo Database. Crown Copyright Reserved

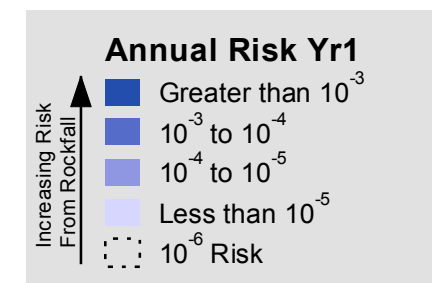

**Notes:**

These maps should be read in conjunction with supporting technical reports.

Uncoloured areas are those not considered in the risk assessment. It is not implied that in uncoloured areas no risk exists.

File resolution reduced for easier web download.

Data Supplied By:



Maps Produced For: **Christchurch City Council**

Maps Produced By: **aurecon**

DISCLAIMER: These data and accompanying reports have been prepared by the Institute of Geological and Nuclear Sciences Limited (GNS Science) exclusively for and under contract to the Canterbury Earthquake Recovery Authority and Christchurch City Council. These data and reports consider the risk associated with geological hazards. As there is always uncertainty inherent within the nature of natural events GNS Science gives no warranties of any kind concerning its assessment and estimates, including accuracy, completeness, timeliness or fitness for purpose and accepts no responsibility for any actions taken based on, or reliance placed on them by any person or organisation other than the Canterbury Earthquake Recovery Authority and Christchurch City Council. GNS Science excludes to the full extent permitted by law any liability to any person or organisation other than the Canterbury Earthquake Recovery Authority and Christchurch City Council for any loss, damage or expense, direct or indirect, and however caused, whether through negligence or otherwise, resulting from any person or organisation's use of, or reliance on this report.

DISCLAIMER: This product is for informational purposes and should not be relied upon for legal, engineering or surveying purposes. Aurecon cannot accept any responsibility for any errors, omissions or positional accuracy of the data. Aerial imagery sourced from Orthophoto V21 Napier. Crown Copyright Reserved.



1:5,000 @A3

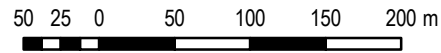

# Rockfall Risk Map A To Accompany GNS Science Report CR2012-214

Projection: New Zealand Transverse Mercator  
Datum: Geodetic Datum of New Zealand 2000  
Map Produced: 17/07/2013

See Map: D1

MAP: E1



See Map:

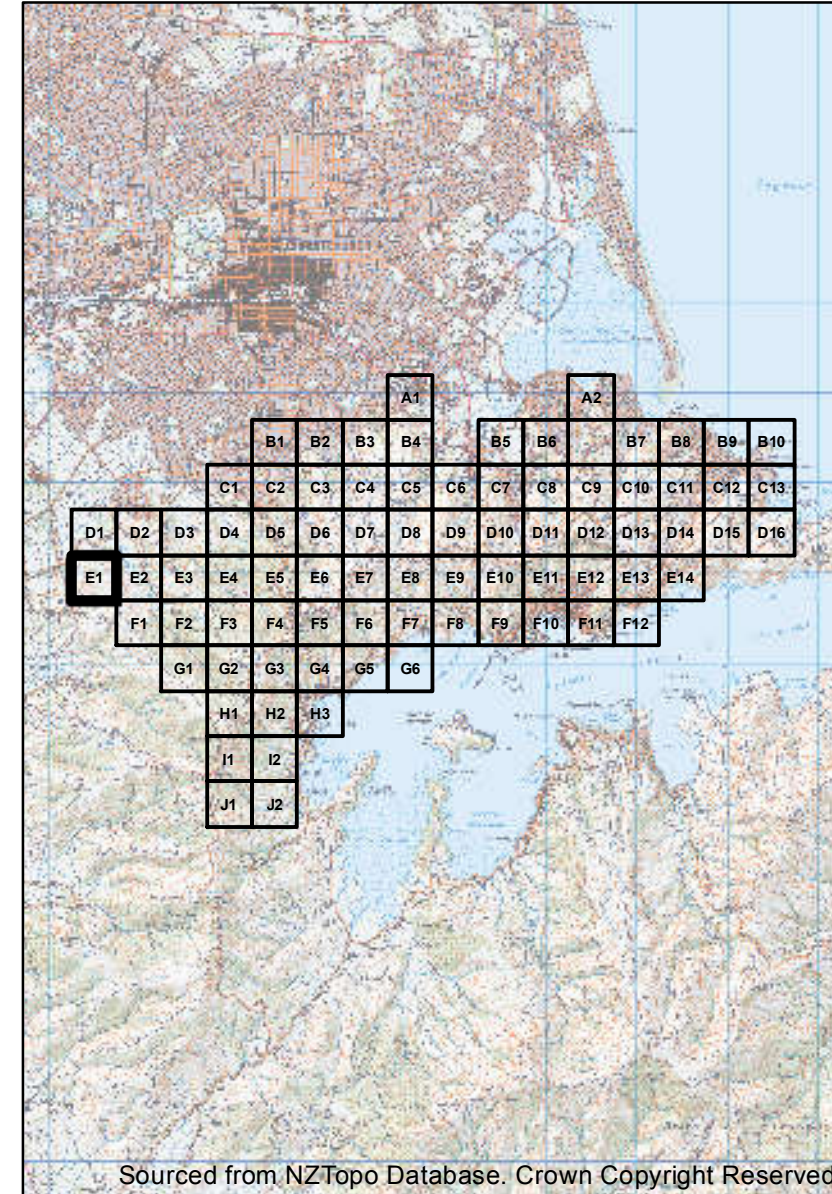

See Map: E2

### Annual Risk Yr1

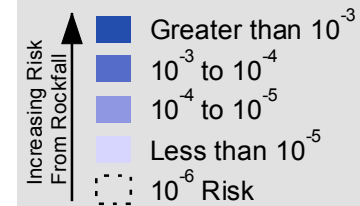

### Notes:

These maps should be read in conjunction with supporting technical reports.

Uncoloured areas are those not considered in the risk assessment. It is not implied that in uncoloured areas no risk exists.

File resolution reduced for easier web download.

Data Supplied By:



Maps Produced For: Christchurch City Council

Maps Produced By: aurecon

See Map:

DISCLAIMER: These data and accompanying reports have been prepared by the Institute of Geological and Nuclear Sciences Limited (GNS Science) exclusively for and under contract to the Canterbury Earthquake Recovery Authority and Christchurch City Council. These data and reports consider the risk associated with geological hazards. As there is always uncertainty inherent within the nature of natural events GNS Science gives no warranties of any kind concerning its assessment and estimates, including accuracy, completeness, timeliness or fitness for purpose and accepts no responsibility for any actions taken based on, or reliance placed on them by any person or organisation other than the Canterbury Earthquake Recovery Authority and Christchurch City Council. GNS Science excludes to the full extent permitted by law any liability to any person or organisation other than the Canterbury Earthquake Recovery Authority and Christchurch City Council for any loss, damage or expense, direct or indirect, and however caused, whether through negligence or otherwise, resulting from any person or organisation's use of, or reliance on this report.

DISCLAIMER: This product is for informational purposes and should not be relied upon for legal, engineering or surveying purposes. Aurecon cannot accept any responsibility for any errors, omissions or positional accuracy of the data. Aerial imagery sourced from Orthophoto V21 Napier. Crown Copyright Reserved.



1:5,000 @A3

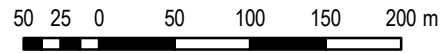

# Rockfall Risk Map A To Accompany GNS Science Report CR2012-214

Projection: New Zealand Transverse Mercator  
Datum: Geodetic Datum of New Zealand 2000  
Map Produced: 17/07/2013

See Map: D2

MAP: E2



See Map: E1

See Map: F1

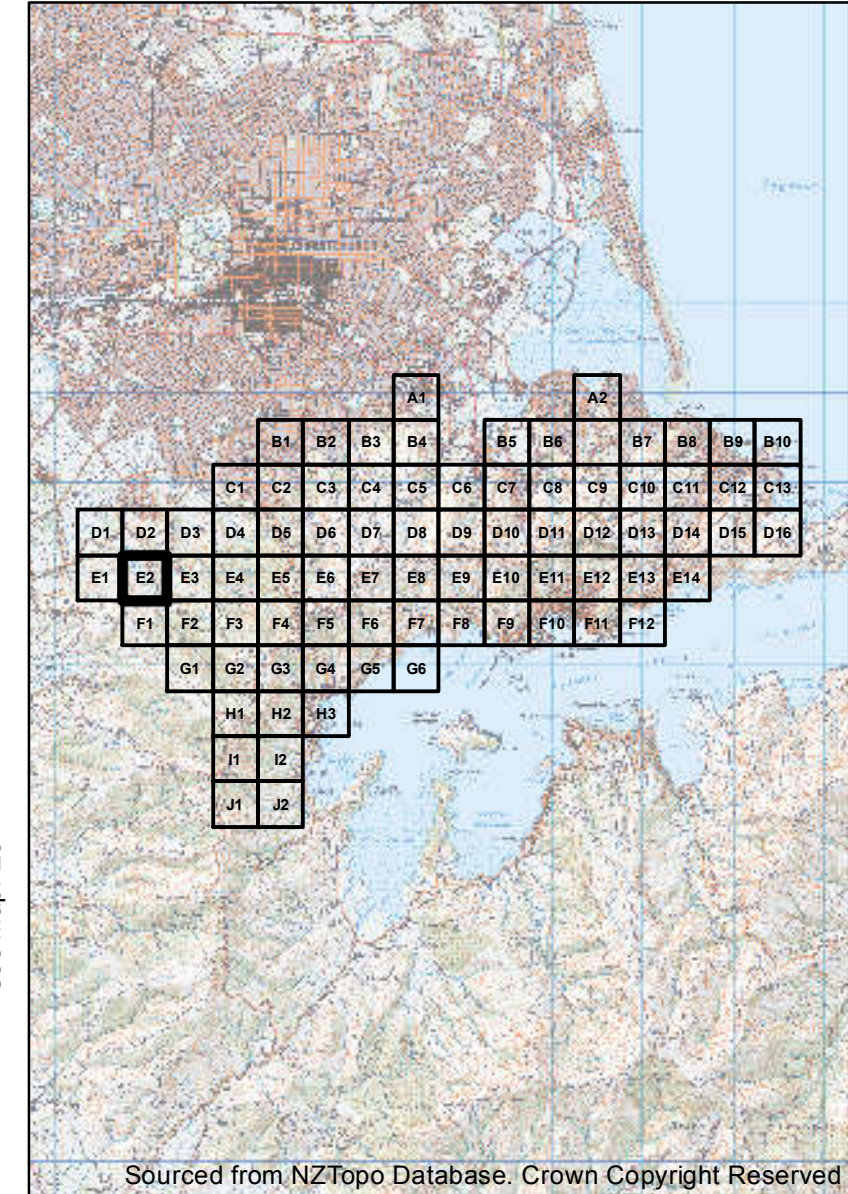

See Map: E3

Sourced from NZTopo Database. Crown Copyright Reserved

**Annual Risk Yr1**

- Greater than  $10^{-3}$
- $10^{-3}$  to  $10^{-4}$
- $10^{-4}$  to  $10^{-5}$
- Less than  $10^{-5}$
- $10^{-6}$  Risk

**Notes:**

These maps should be read in conjunction with supporting technical reports.

Uncoloured areas are those not considered in the risk assessment. It is not implied that in uncoloured areas no risk exists.

File resolution reduced for easier web download.

Data Supplied By:



Maps Produced For: **Christchurch City Council**

Maps Produced By: **aurecon**



1:5,000 @A3

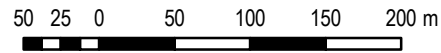

# Rockfall Risk Map A To Accompany GNS Science Report CR2012-214

Projection: New Zealand Transverse Mercator  
Datum: Geodetic Datum of New Zealand 2000  
Map Produced: 17/07/2013

See Map: D3

MAP: E3



See Map: E2

See Map: F2

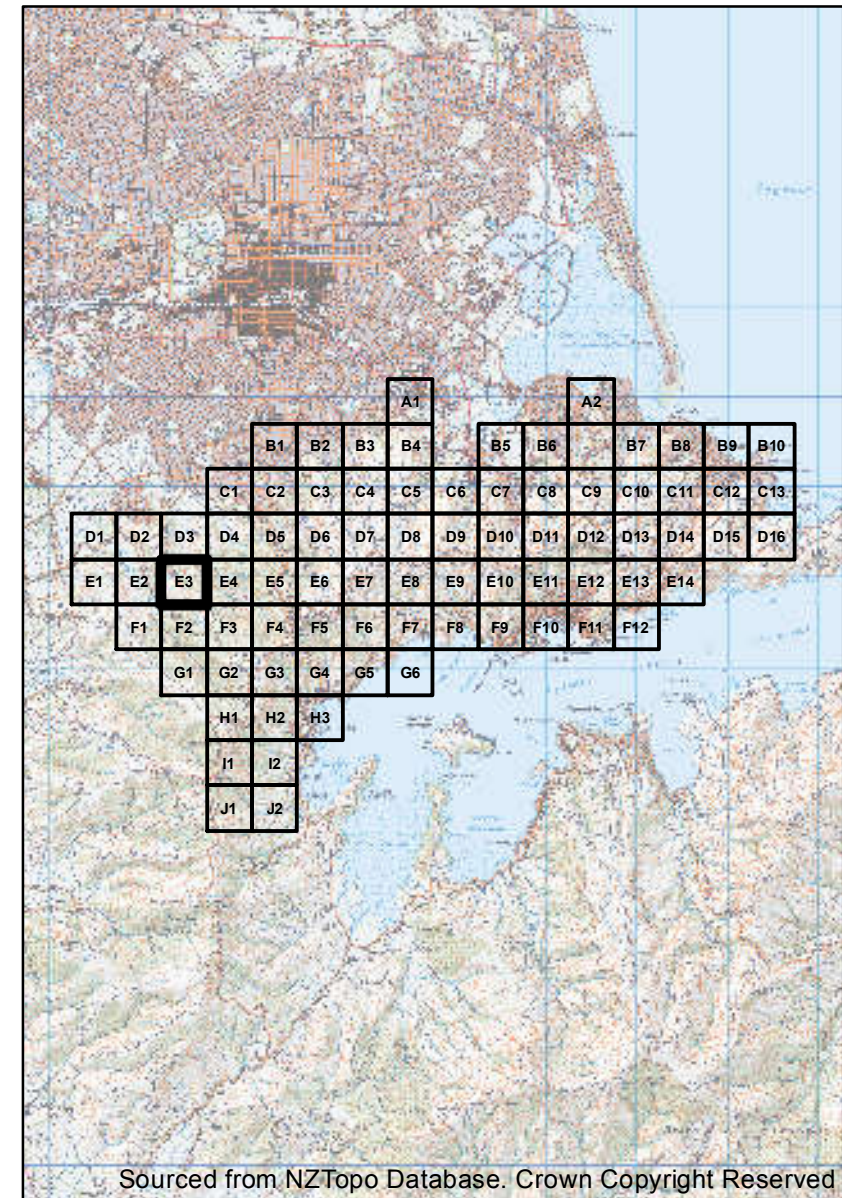

See Map: E4

Sourced from NZTopo Database. Crown Copyright Reserved

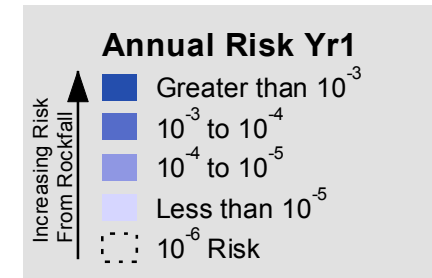

**Notes:**

These maps should be read in conjunction with supporting technical reports.

Uncoloured areas are those not considered in the risk assessment. It is not implied that in uncoloured areas no risk exists.

File resolution reduced for easier web download.

Data Supplied By:



Maps Produced For: **Christchurch City Council**

Maps Produced By: **aurecon**



1:5,000 @A3

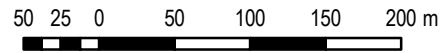

# Rockfall Risk Map A To Accompany GNS Science Report CR2012-214

Projection: New Zealand Transverse Mercator  
Datum: Geodetic Datum of New Zealand 2000  
Map Produced: 17/07/2013

See Map: D4

MAP: E4

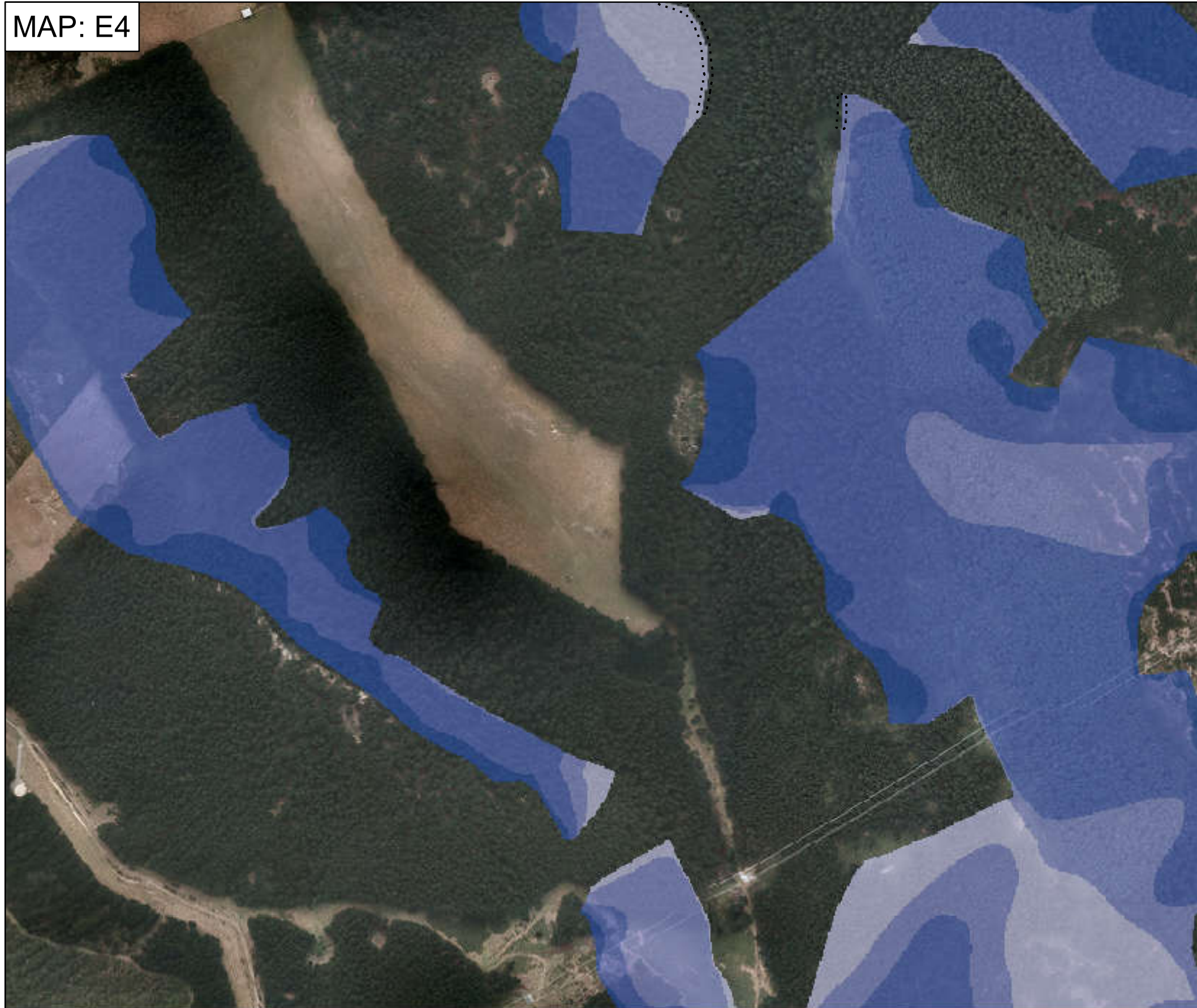

See Map: E3

See Map: F3

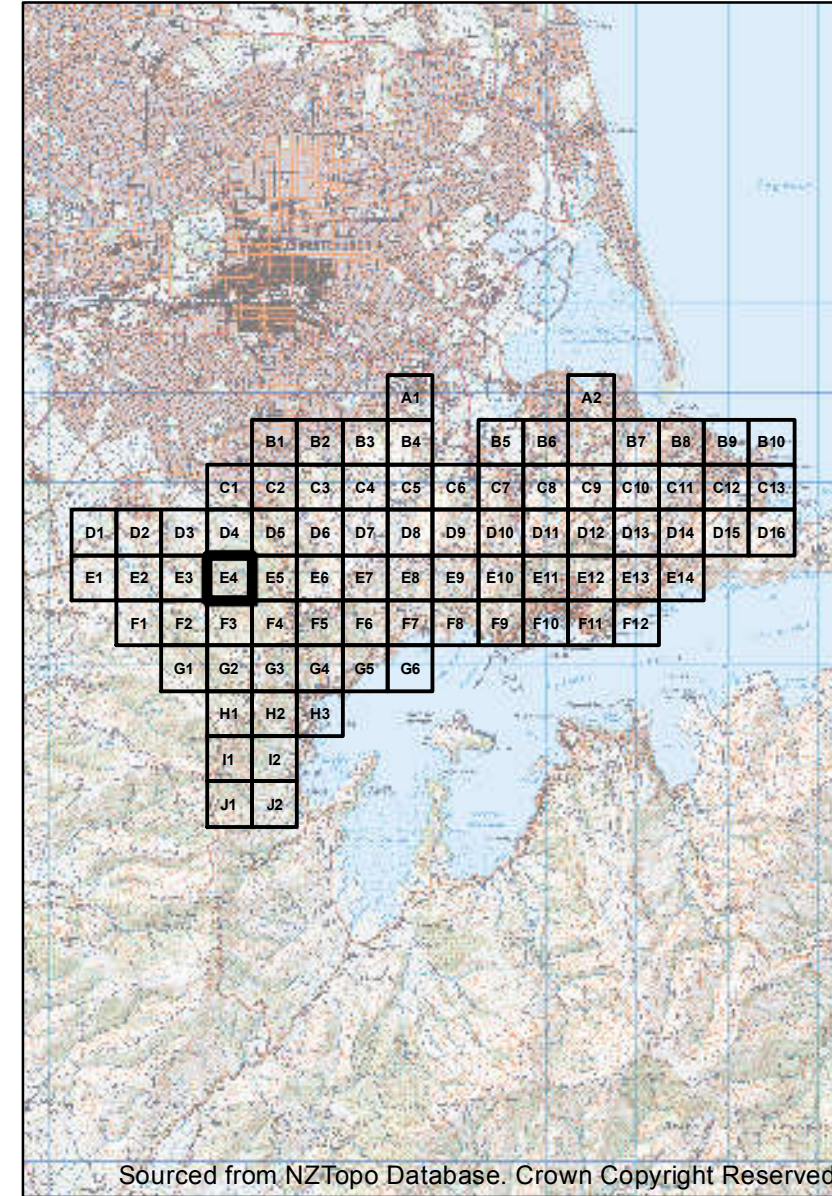

See Map: E5

Sourced from NZTopo Database. Crown Copyright Reserved

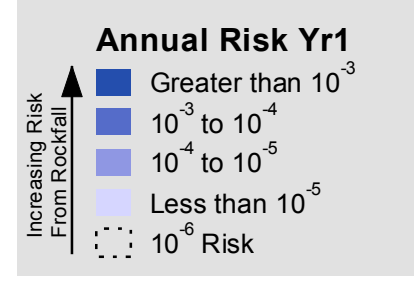

**Notes:**

These maps should be read in conjunction with supporting technical reports.

Uncoloured areas are those not considered in the risk assessment. It is not implied that in uncoloured areas no risk exists.

File resolution reduced for easier web download.

Data Supplied By:



Maps Produced For: **Christchurch City Council**

Maps Produced By: **aurecon**



1:5,000 @A3

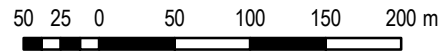

# Rockfall Risk Map A To Accompany GNS Science Report CR2012-214

Projection: New Zealand Transverse Mercator  
Datum: Geodetic Datum of New Zealand 2000  
Map Produced: 17/07/2013

See Map: D5

MAP: E5

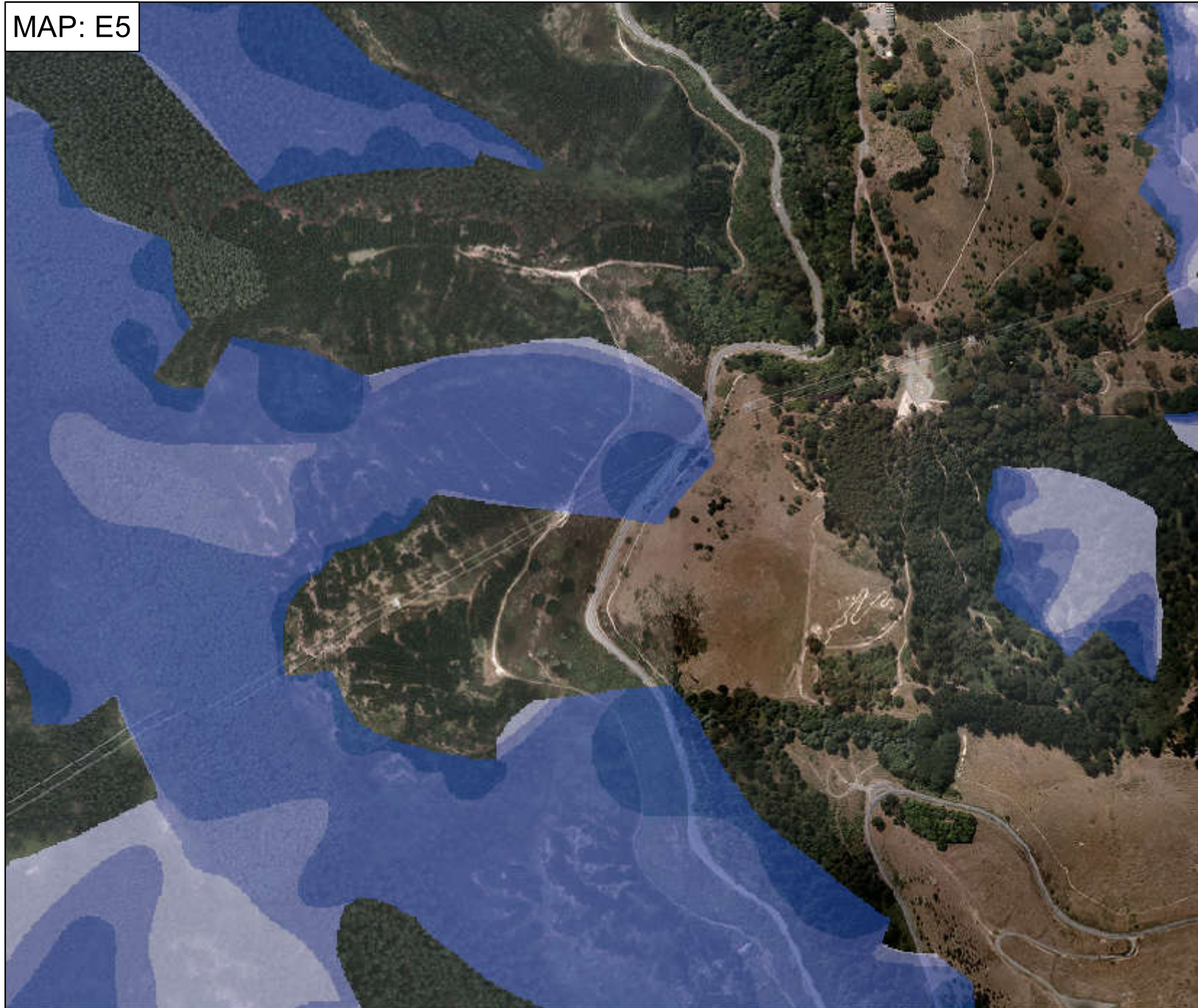

See Map: E4

See Map: F4

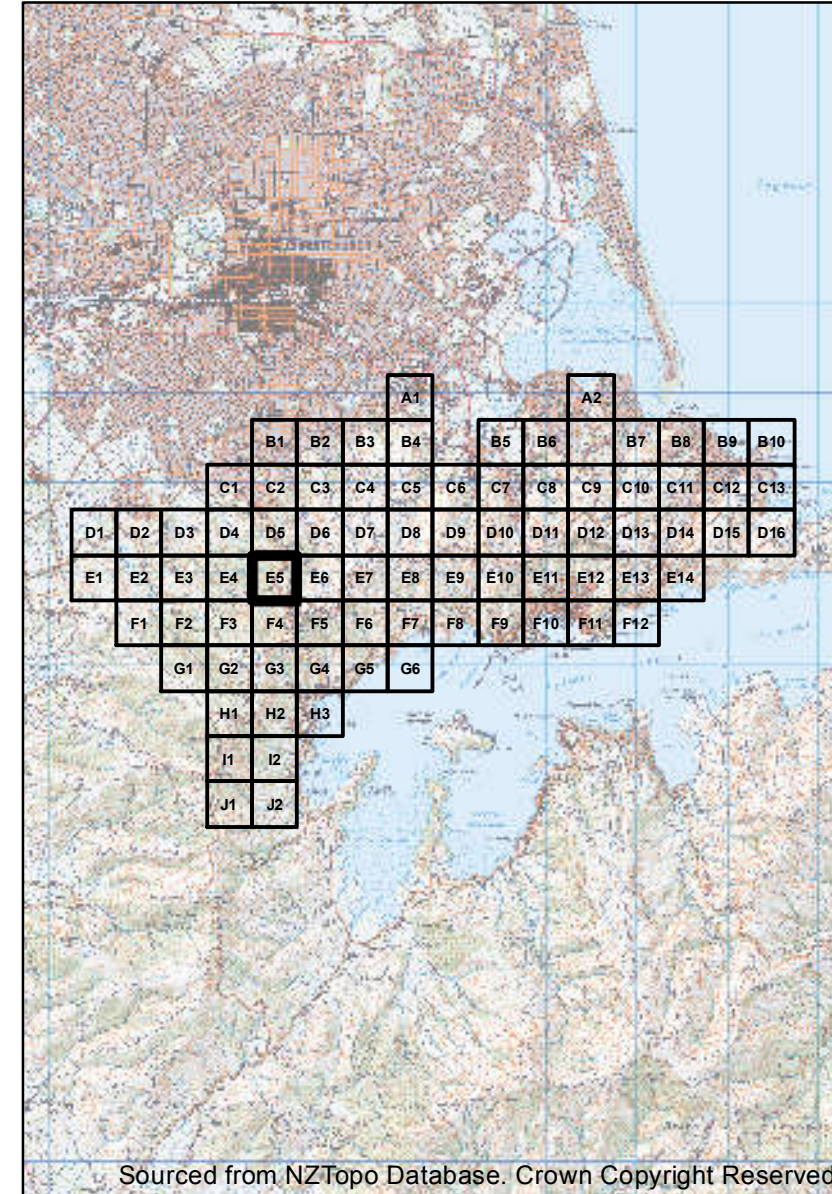

See Map: E6

Sourced from NZTopo Database. Crown Copyright Reserved

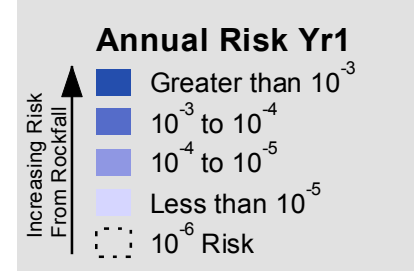

**Notes:**

These maps should be read in conjunction with supporting technical reports.

Uncoloured areas are those not considered in the risk assessment. It is not implied that in uncoloured areas no risk exists.

File resolution reduced for easier web download.

Data Supplied By:



Maps Produced For: **Christchurch City Council**

Maps Produced By: **aurecon**



1:5,000 @A3

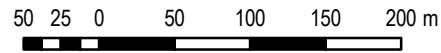

# Rockfall Risk Map A To Accompany GNS Science Report CR2012-214

Projection: New Zealand Transverse Mercator  
Datum: Geodetic Datum of New Zealand 2000  
Map Produced: 17/07/2013

See Map: D6

MAP: E6



See Map: E5

See Map: F5

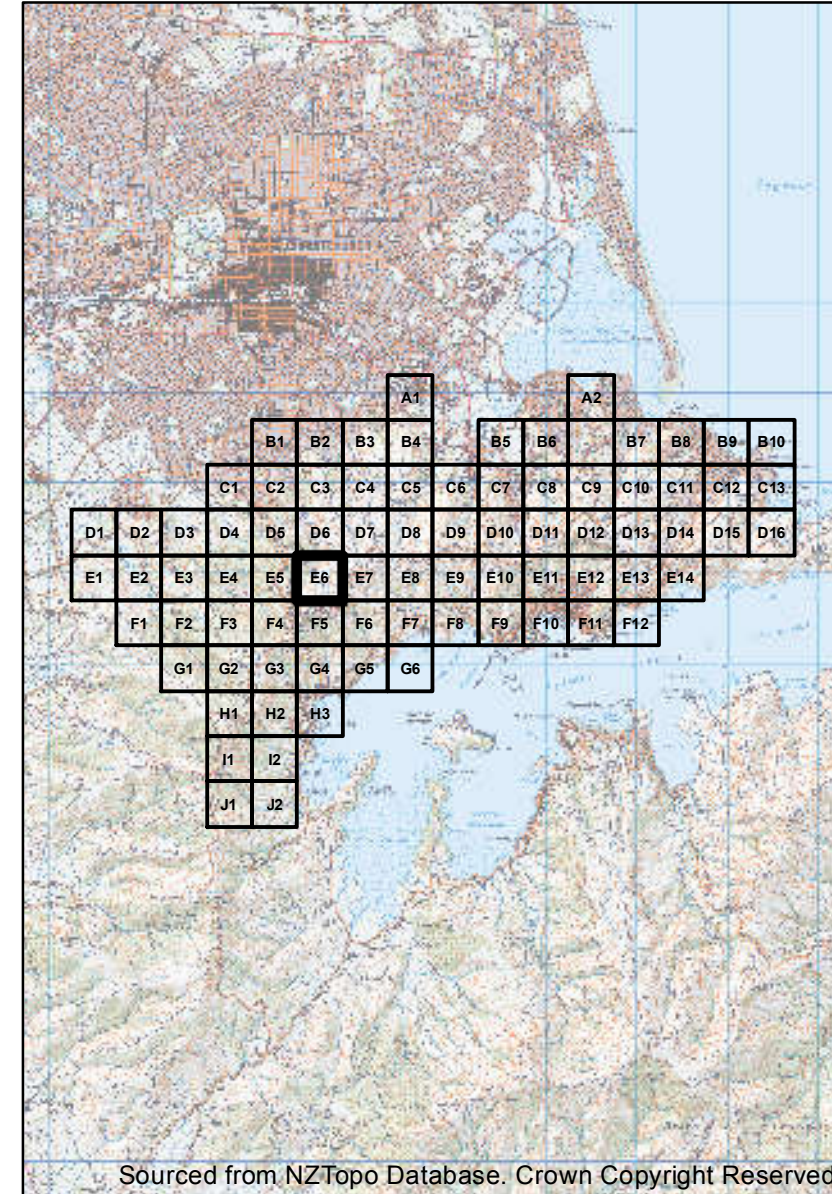

See Map: E7

Sourced from NZTopo Database. Crown Copyright Reserved

**Annual Risk Yr1**

Increasing Risk From Rockfall ↑

- Greater than  $10^{-3}$
- $10^{-3}$  to  $10^{-4}$
- $10^{-4}$  to  $10^{-5}$
- Less than  $10^{-5}$
- $10^{-6}$  Risk

**Notes:**

These maps should be read in conjunction with supporting technical reports.

Uncoloured areas are those not considered in the risk assessment. It is not implied that in uncoloured areas no risk exists.

File resolution reduced for easier web download.

Data Supplied By:



Maps Produced For: Christchurch City Council

Maps Produced By: aurecon





1:5,000 @A3

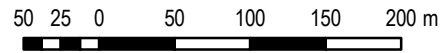

# Rockfall Risk Map A To Accompany GNS Science Report CR2012-214

Projection: New Zealand Transverse Mercator  
Datum: Geodetic Datum of New Zealand 2000  
Map Produced: 17/07/2013

See Map: D7

MAP: E7

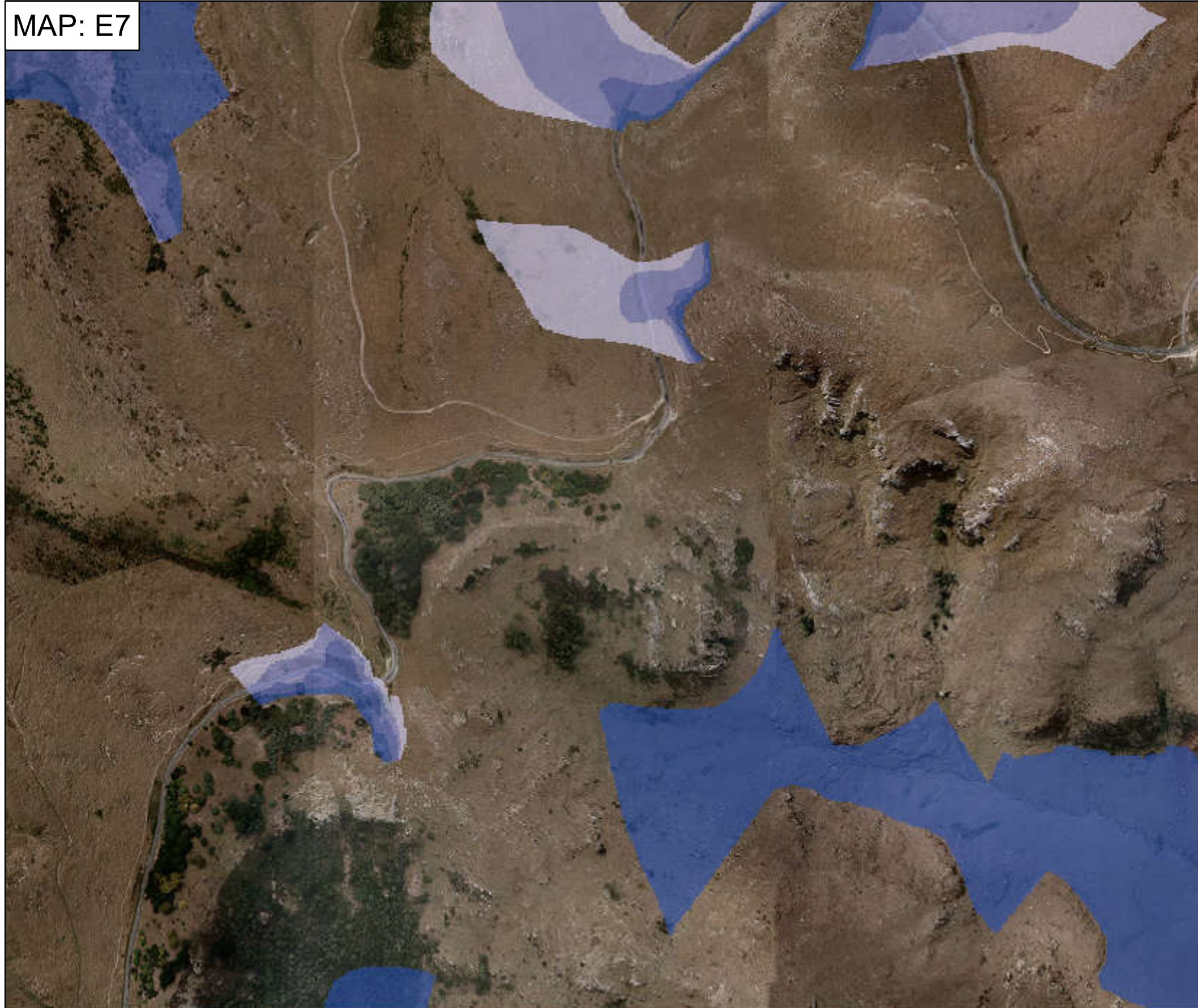

See Map: E6

See Map: F6

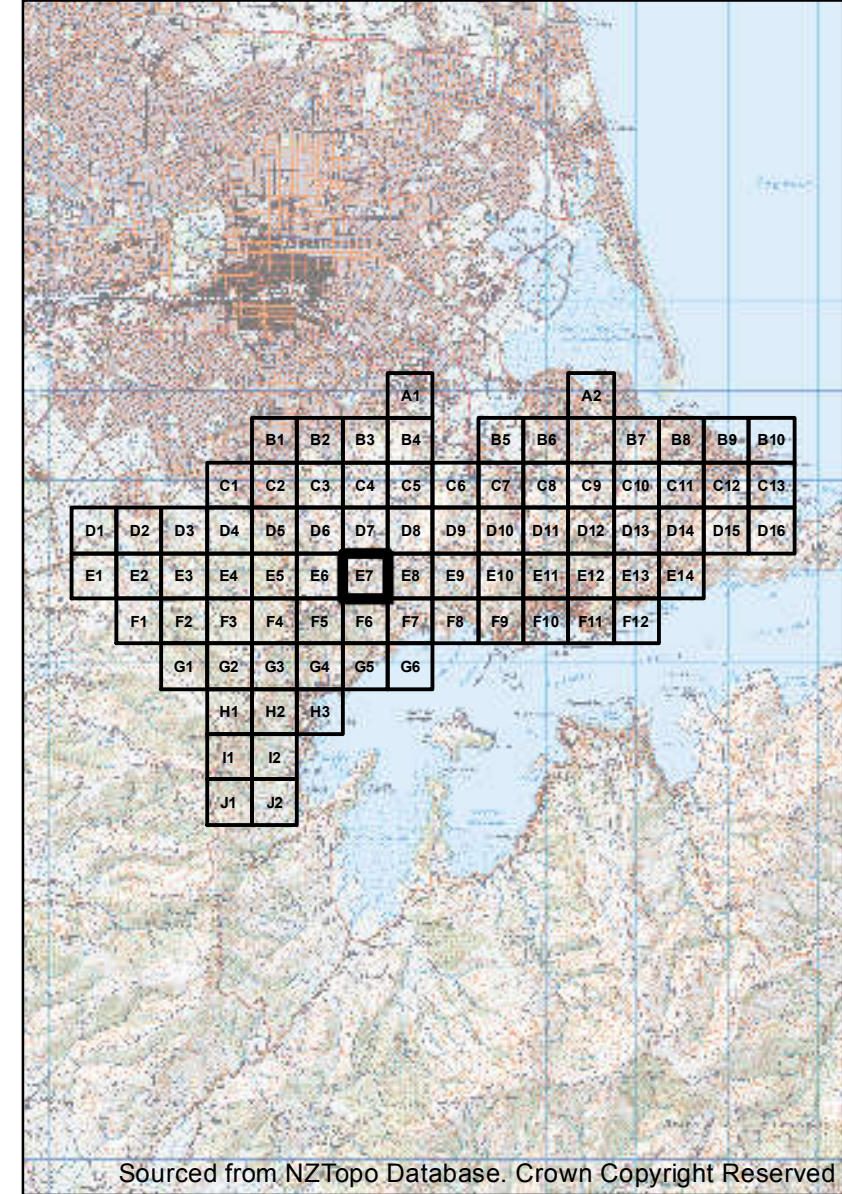

See Map: E8

Sourced from NZTopo Database. Crown Copyright Reserved

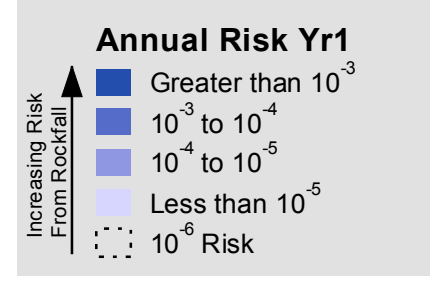

**Notes:**

These maps should be read in conjunction with supporting technical reports.

Uncoloured areas are those not considered in the risk assessment. It is not implied that in uncoloured areas no risk exists.

File resolution reduced for easier web download.

Data Supplied By:



Maps Produced For: **Christchurch City Council**

Maps Produced By: **aurecon**



1:5,000 @A3

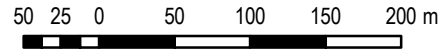

# Rockfall Risk Map A To Accompany GNS Science Report CR2012-214

Projection: New Zealand Transverse Mercator  
Datum: Geodetic Datum of New Zealand 2000  
Map Produced: 17/07/2013

See Map: D8

MAP: E8



See Map: E7

See Map: F7

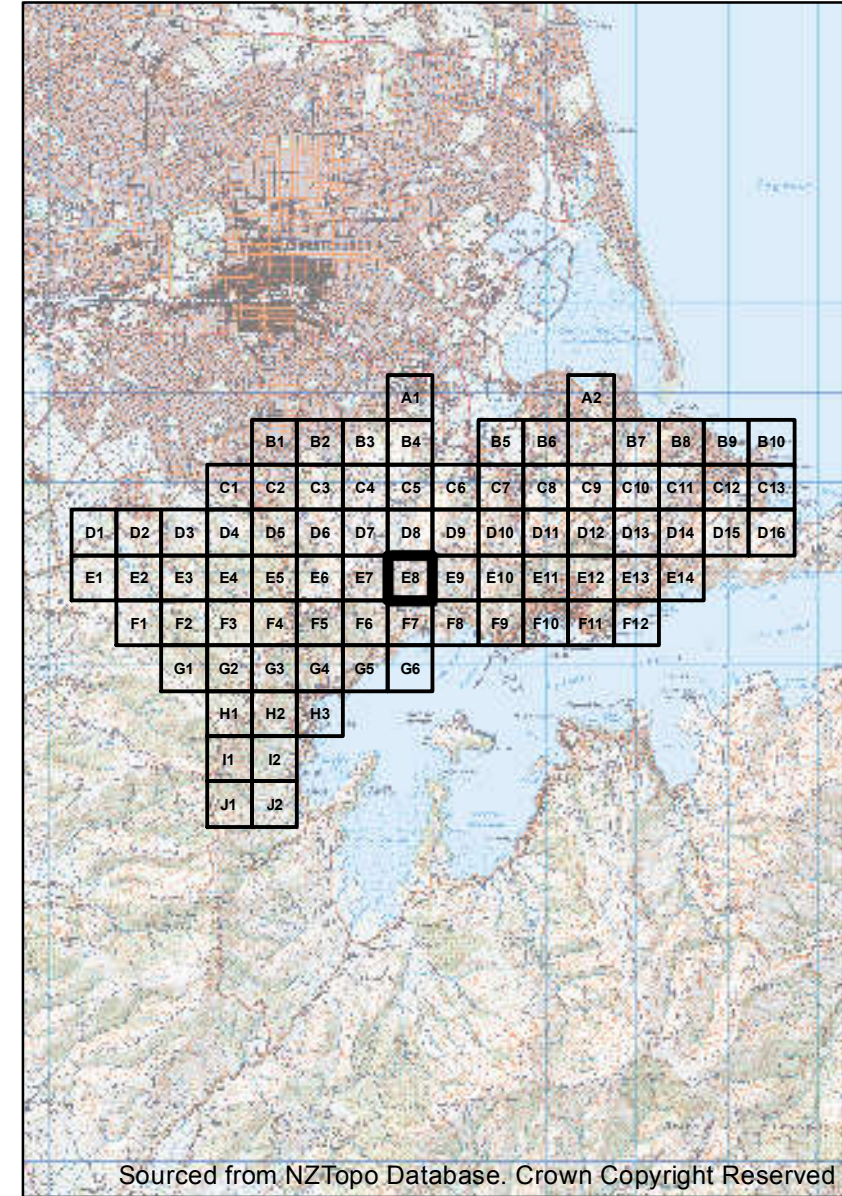

See Map: E9

Sourced from NZTopo Database. Crown Copyright Reserved

**Annual Risk Yr1**

Increasing Risk From Rockfall ↑

- Greater than  $10^{-3}$
- $10^{-3}$  to  $10^{-4}$
- $10^{-4}$  to  $10^{-5}$
- Less than  $10^{-5}$
- $10^{-6}$  Risk

**Notes:**

These maps should be read in conjunction with supporting technical reports.

Uncoloured areas are those not considered in the risk assessment. It is not implied that in uncoloured areas no risk exists.

File resolution reduced for easier web download.

Data Supplied By:



Maps Produced For: **Christchurch City Council**

Maps Produced By: **aurecon**



1:5,000 @A3

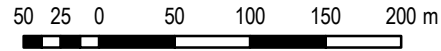

# Rockfall Risk Map A To Accompany GNS Science Report CR2012-214

Projection: New Zealand Transverse Mercator  
Datum: Geodetic Datum of New Zealand 2000  
Map Produced: 17/07/2013

See Map: D9

MAP: E9

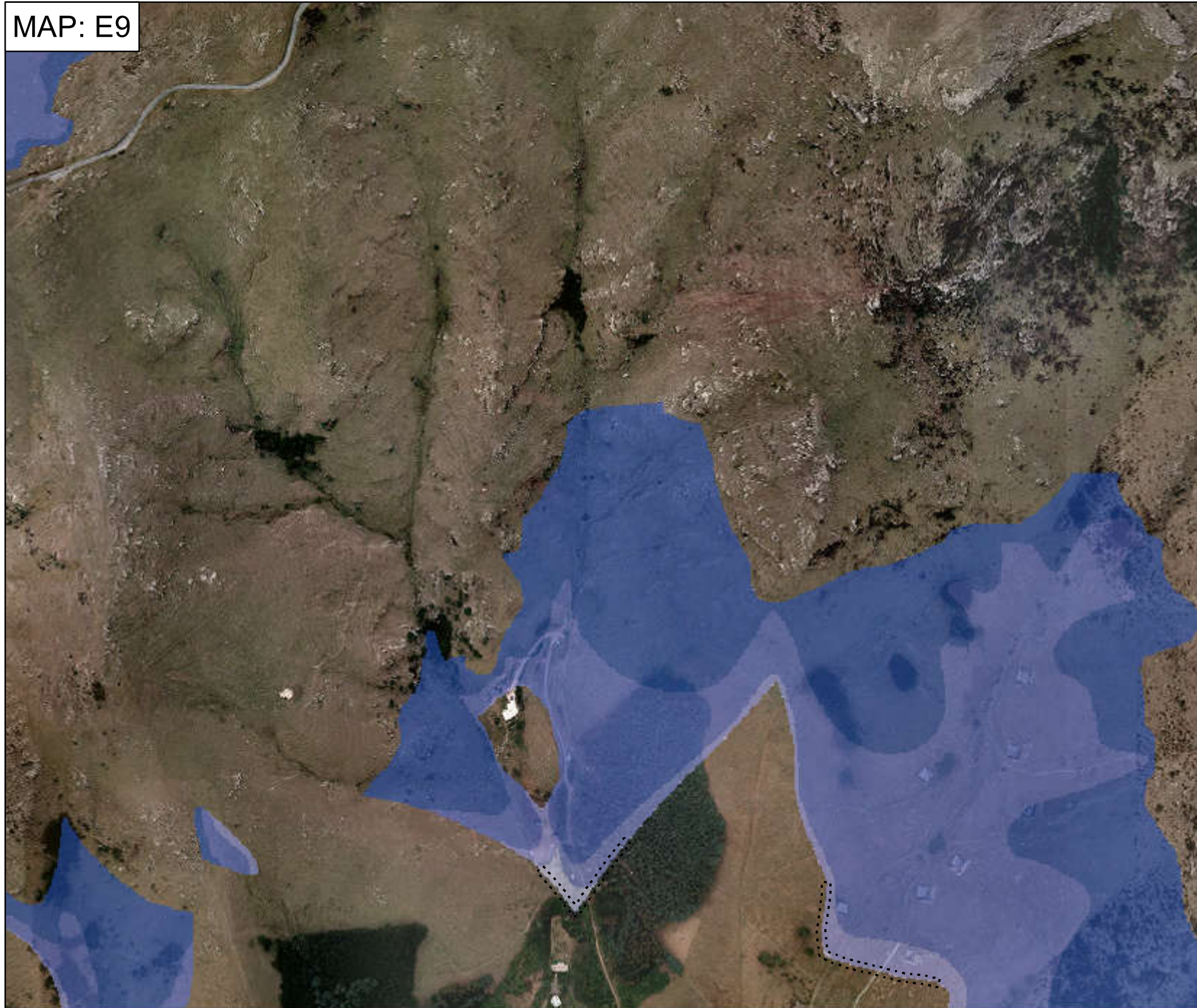

See Map: E8

See Map: F8

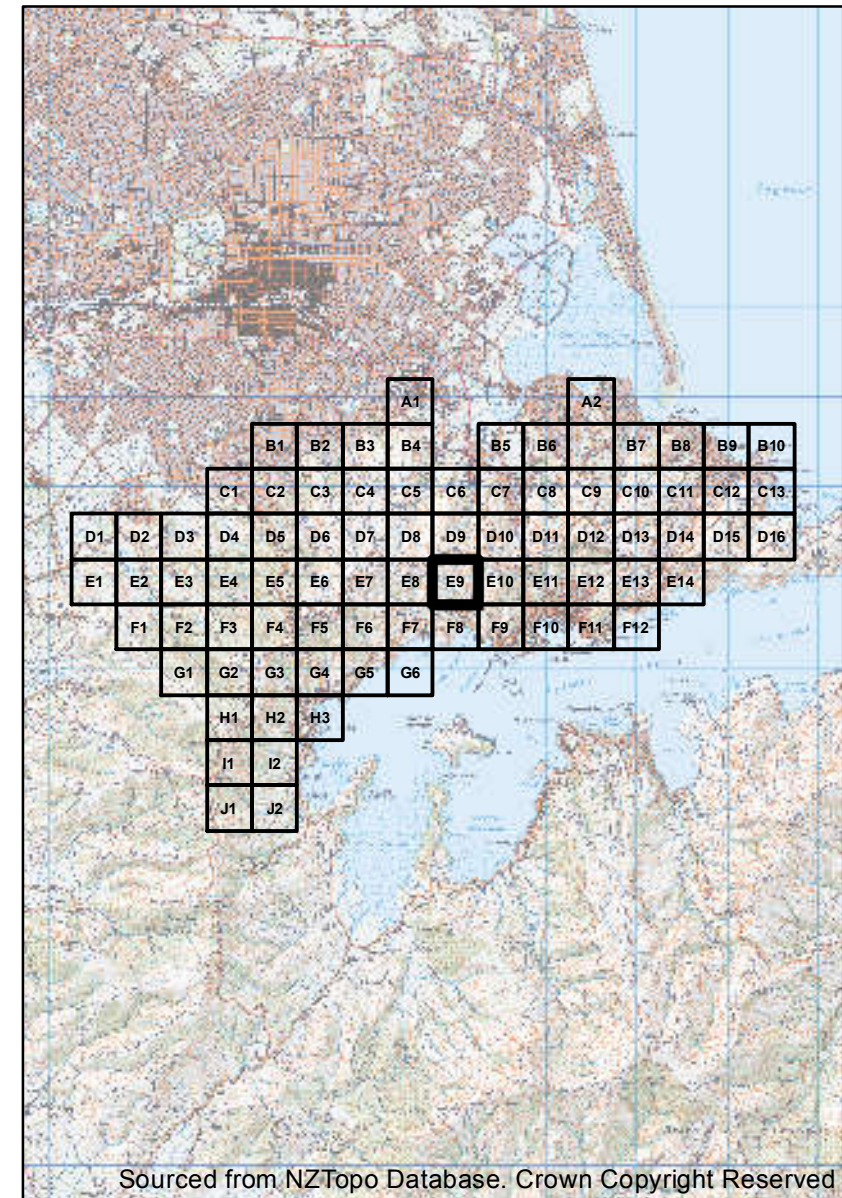

See Map: E10

Sourced from NZTopo Database. Crown Copyright Reserved

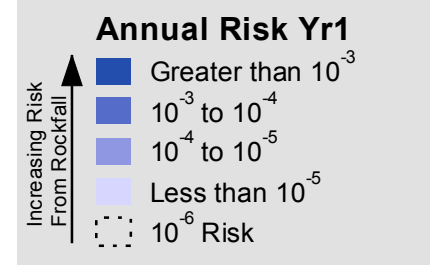

**Notes:**

These maps should be read in conjunction with supporting technical reports.

Uncoloured areas are those not considered in the risk assessment. It is not implied that in uncoloured areas no risk exists.

File resolution reduced for easier web download.

Data Supplied By:



Maps Produced For: **Christchurch City Council**

Maps Produced By: **aurecon**



1:5,000 @A3

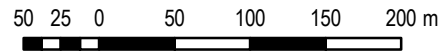

# Rockfall Risk Map A To Accompany GNS Science Report CR2012-214

Projection: New Zealand Transverse Mercator  
Datum: Geodetic Datum of New Zealand 2000  
Map Produced: 17/07/2013

See Map: D10

MAP: E10

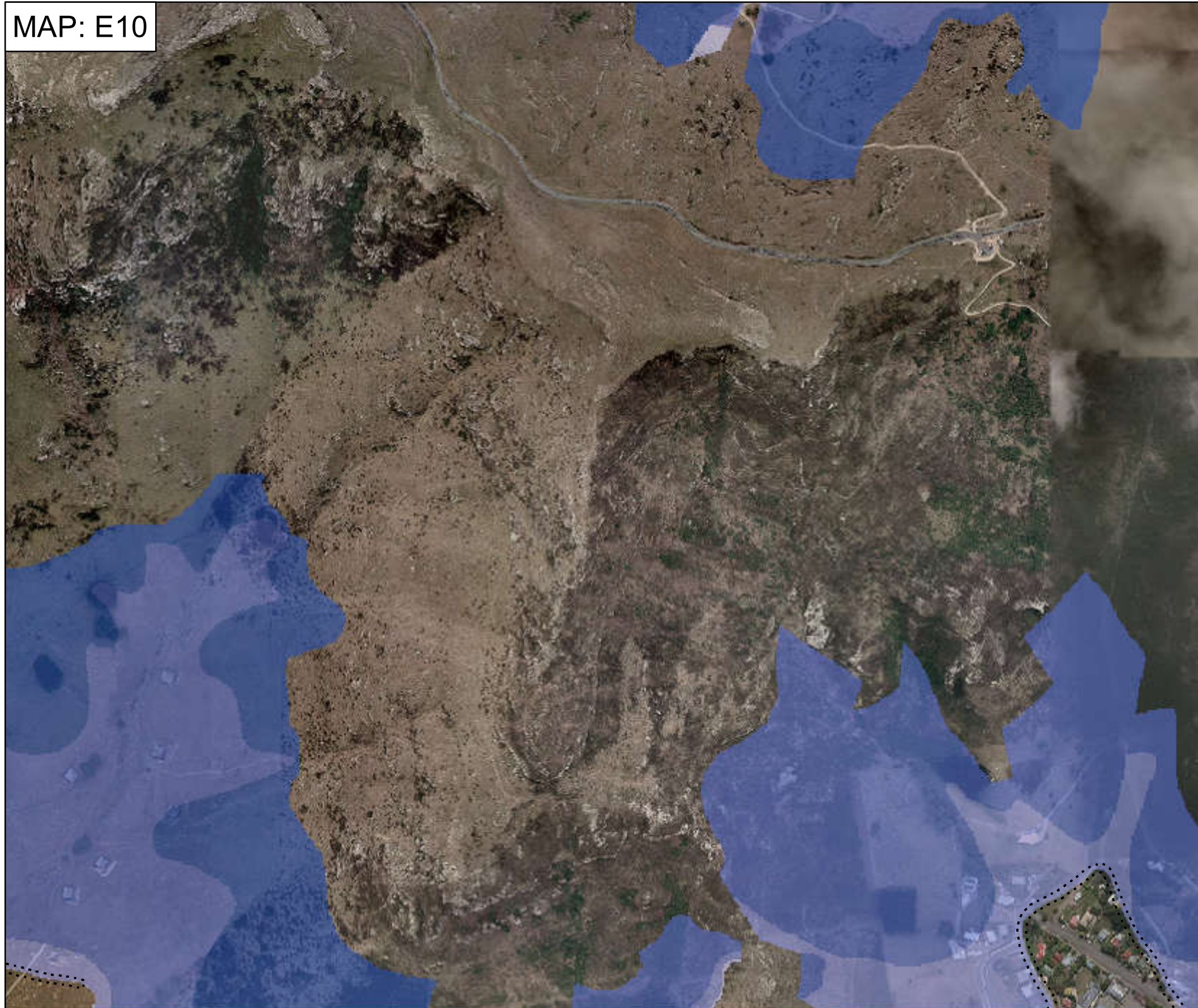

See Map: E9

See Map: F9

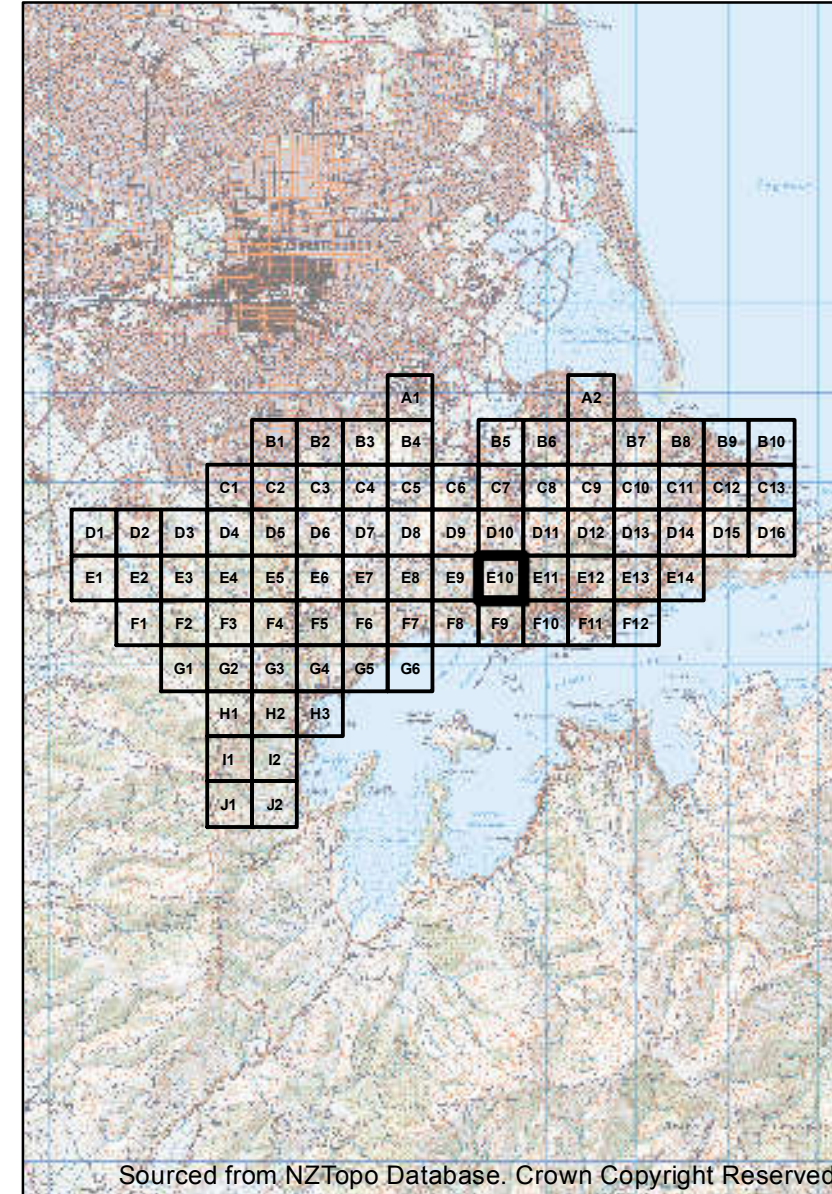

See Map: E11

Sourced from NZTopo Database. Crown Copyright Reserved

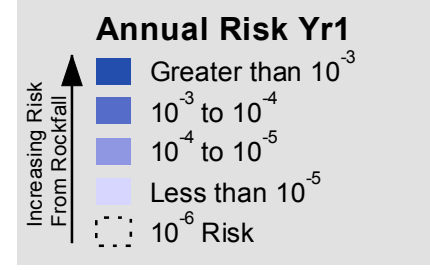

**Notes:**

These maps should be read in conjunction with supporting technical reports.

Uncoloured areas are those not considered in the risk assessment. It is not implied that in uncoloured areas no risk exists.

File resolution reduced for easier web download.

Data Supplied By:



Maps Produced For: **Christchurch City Council**

Maps Produced By: **aurecon**



1:5,000 @A3

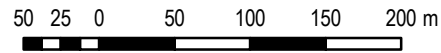

# Rockfall Risk Map A To Accompany GNS Science Report CR2012-214

Projection: New Zealand Transverse Mercator  
Datum: Geodetic Datum of New Zealand 2000  
Map Produced: 17/07/2013

See Map: D11

MAP: E11

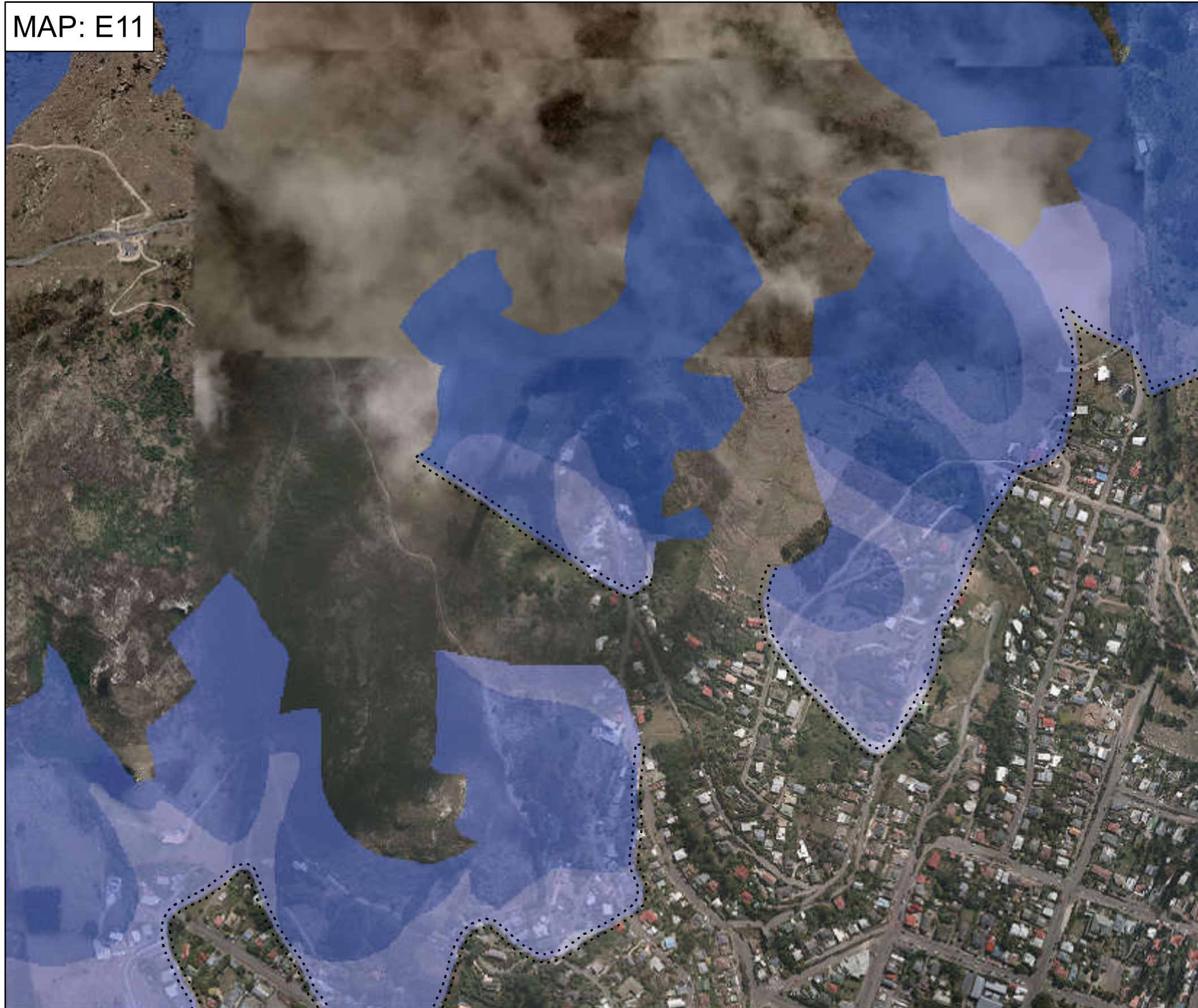

See Map: E10

See Map: F10

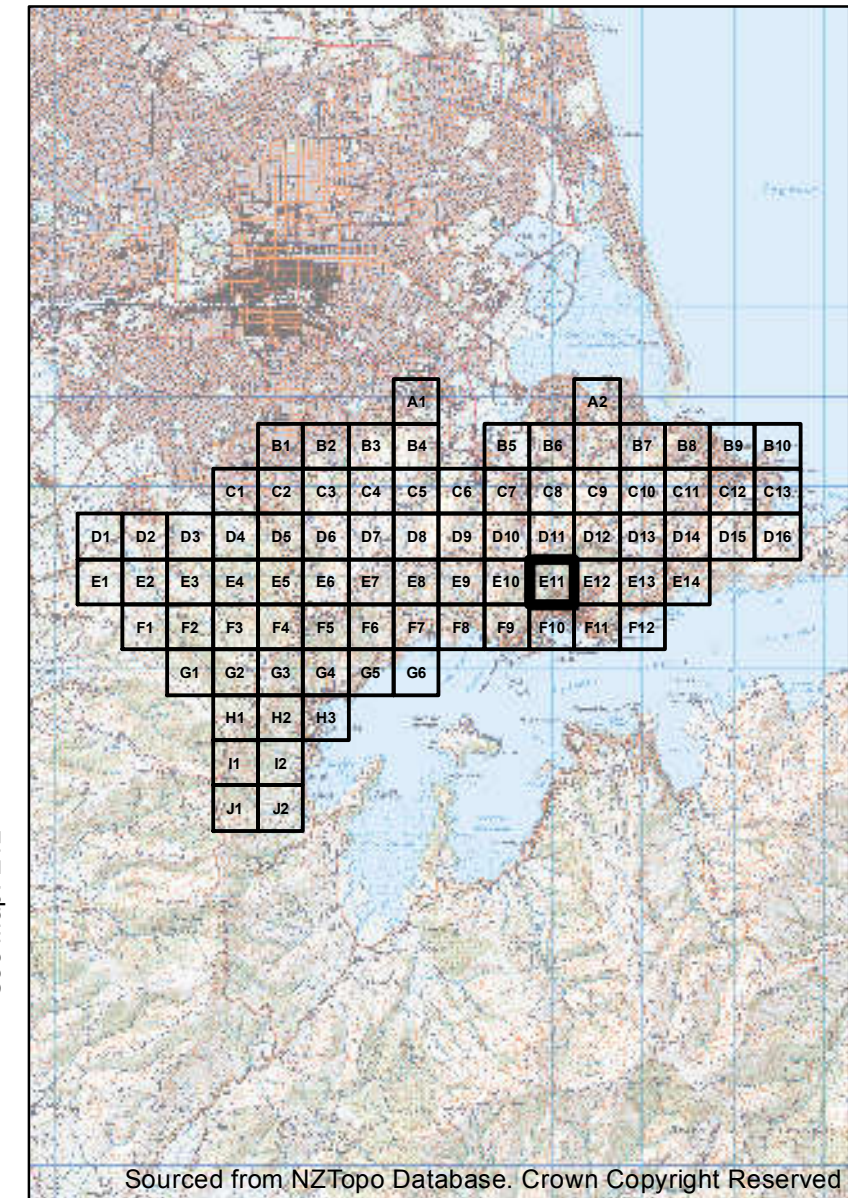

See Map: E12

Sourced from NZTopo Database. Crown Copyright Reserved

**Annual Risk Yr1**

- Greater than  $10^{-3}$
- $10^{-3}$  to  $10^{-4}$
- $10^{-4}$  to  $10^{-5}$
- Less than  $10^{-5}$
- $10^{-6}$  Risk

**Notes:**

These maps should be read in conjunction with supporting technical reports.

Uncoloured areas are those not considered in the risk assessment. It is not implied that in uncoloured areas no risk exists.

File resolution reduced for easier web download.

Data Supplied By:



Maps Produced For: Christchurch City Council

Maps Produced By: aurecon



1:5,000 @A3

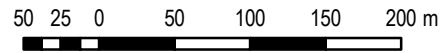

# Rockfall Risk Map A To Accompany GNS Science Report CR2012-214

Projection: New Zealand Transverse Mercator  
Datum: Geodetic Datum of New Zealand 2000  
Map Produced: 17/07/2013

See Map: D12

MAP: E12

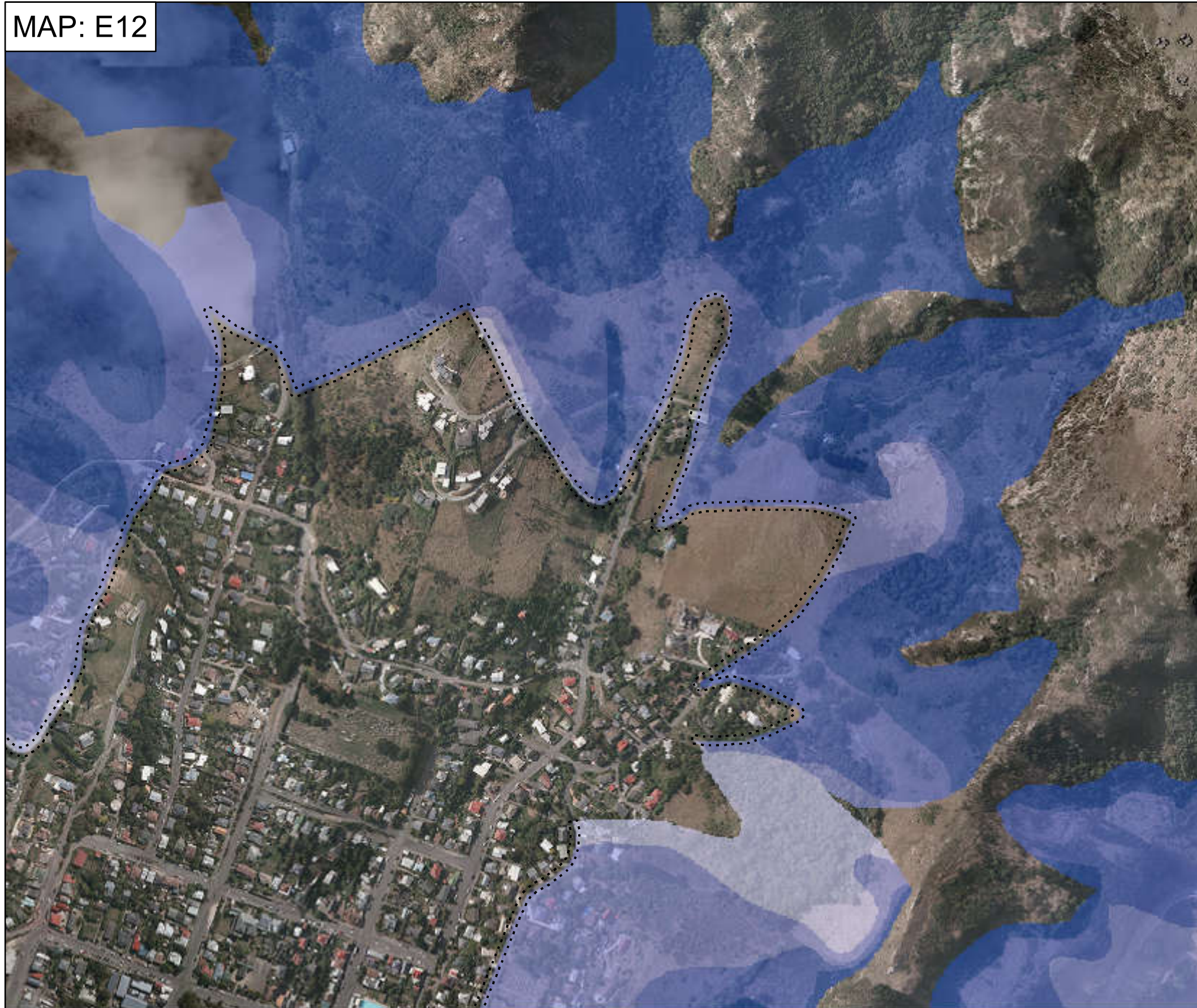

See Map: E11

See Map: F11

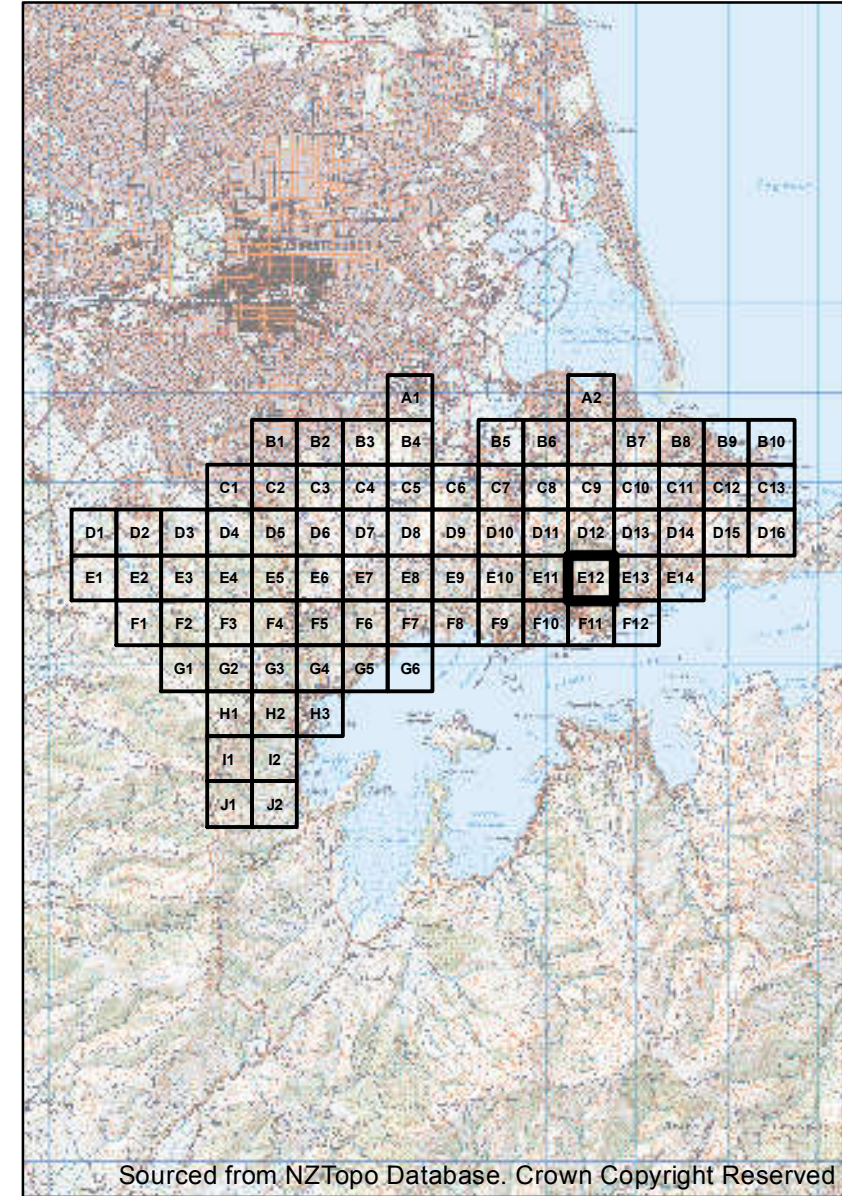

See Map: E13

Sourced from NZTopo Database. Crown Copyright Reserved

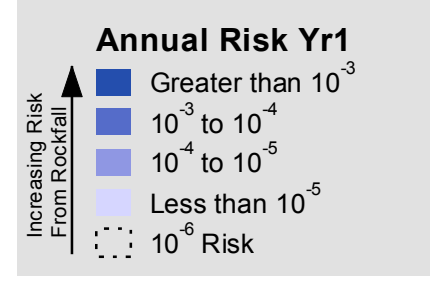

**Notes:**

These maps should be read in conjunction with supporting technical reports.

Uncoloured areas are those not considered in the risk assessment. It is not implied that in uncoloured areas no risk exists.

File resolution reduced for easier web download.

Data Supplied By:



Maps Produced For: **Christchurch City Council**

Maps Produced By: **aurecon**



1:5,000 @A3

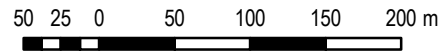

# Rockfall Risk Map A To Accompany GNS Science Report CR2012-214

Projection: New Zealand Transverse Mercator  
Datum: Geodetic Datum of New Zealand 2000  
Map Produced: 17/07/2013

See Map: D13

MAP: E13

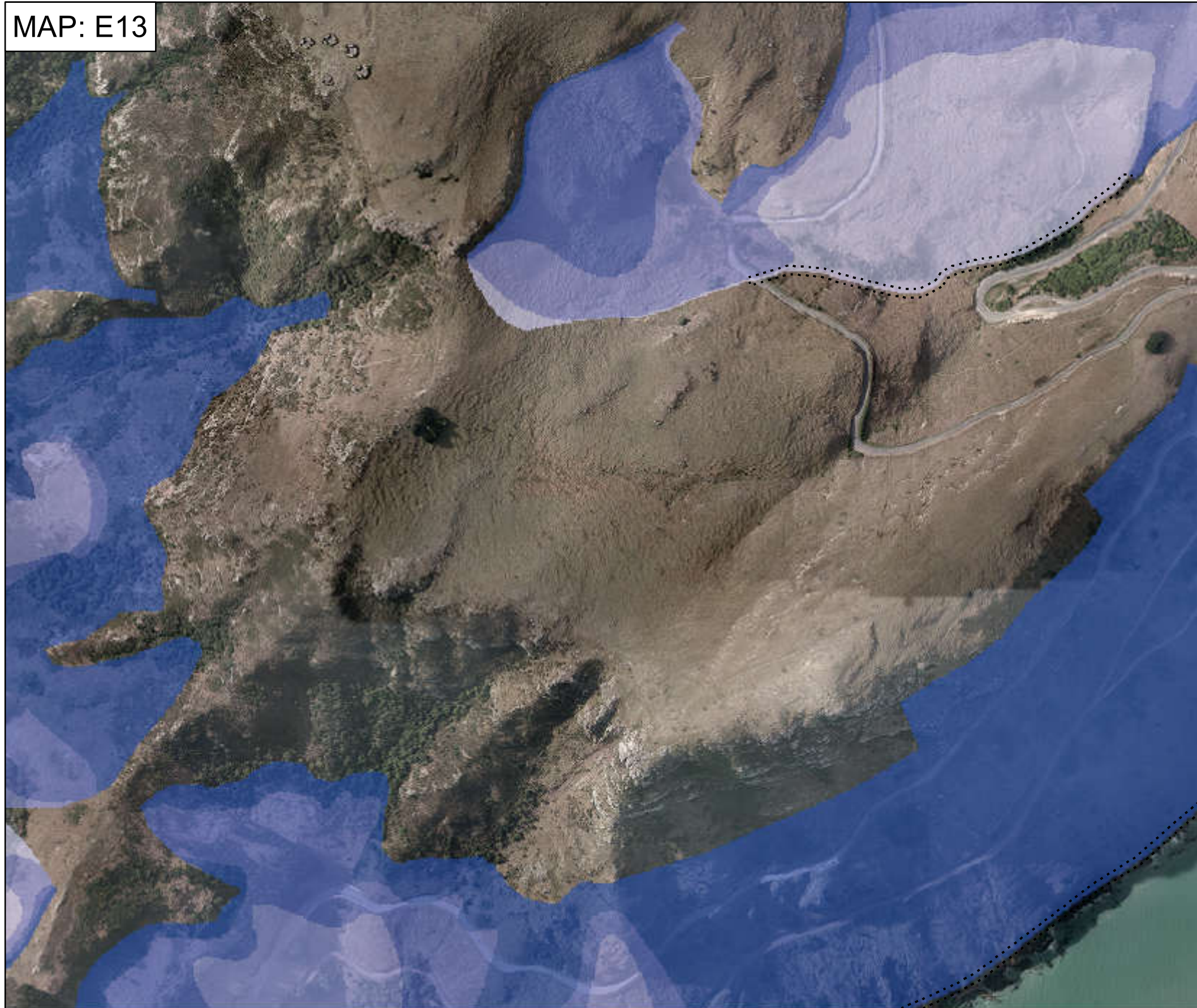

See Map: E12

See Map: F12

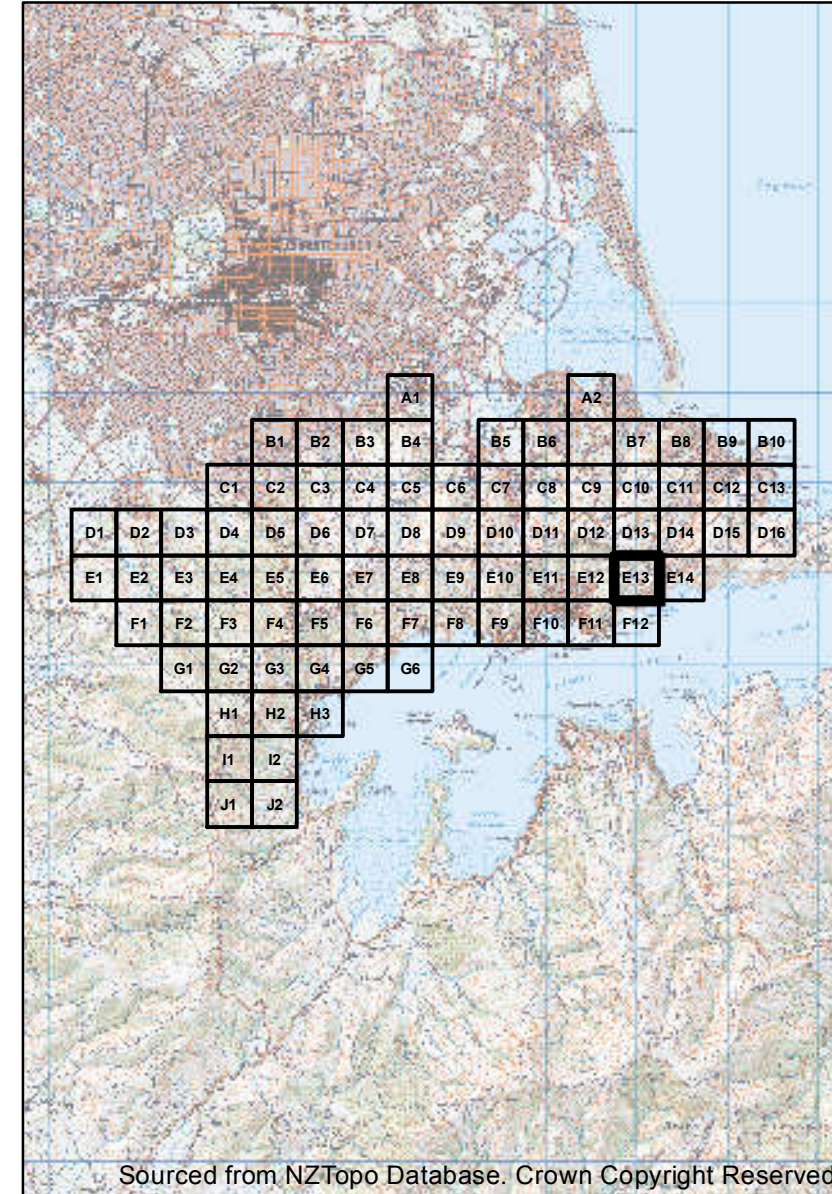

See Map: E14

Sourced from NZTopo Database. Crown Copyright Reserved

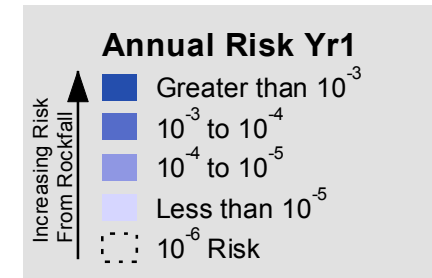

**Notes:**

These maps should be read in conjunction with supporting technical reports.

Uncoloured areas are those not considered in the risk assessment. It is not implied that in uncoloured areas no risk exists.

File resolution reduced for easier web download.

Data Supplied By:



Maps Produced For: **Christchurch City Council**

Maps Produced By: **aurecon**



1:5,000 @A3

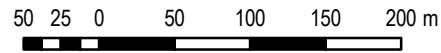

# Rockfall Risk Map A To Accompany GNS Science Report CR2012-214

Projection: New Zealand Transverse Mercator  
Datum: Geodetic Datum of New Zealand 2000  
Map Produced: 17/07/2013

See Map: D14

MAP: E14

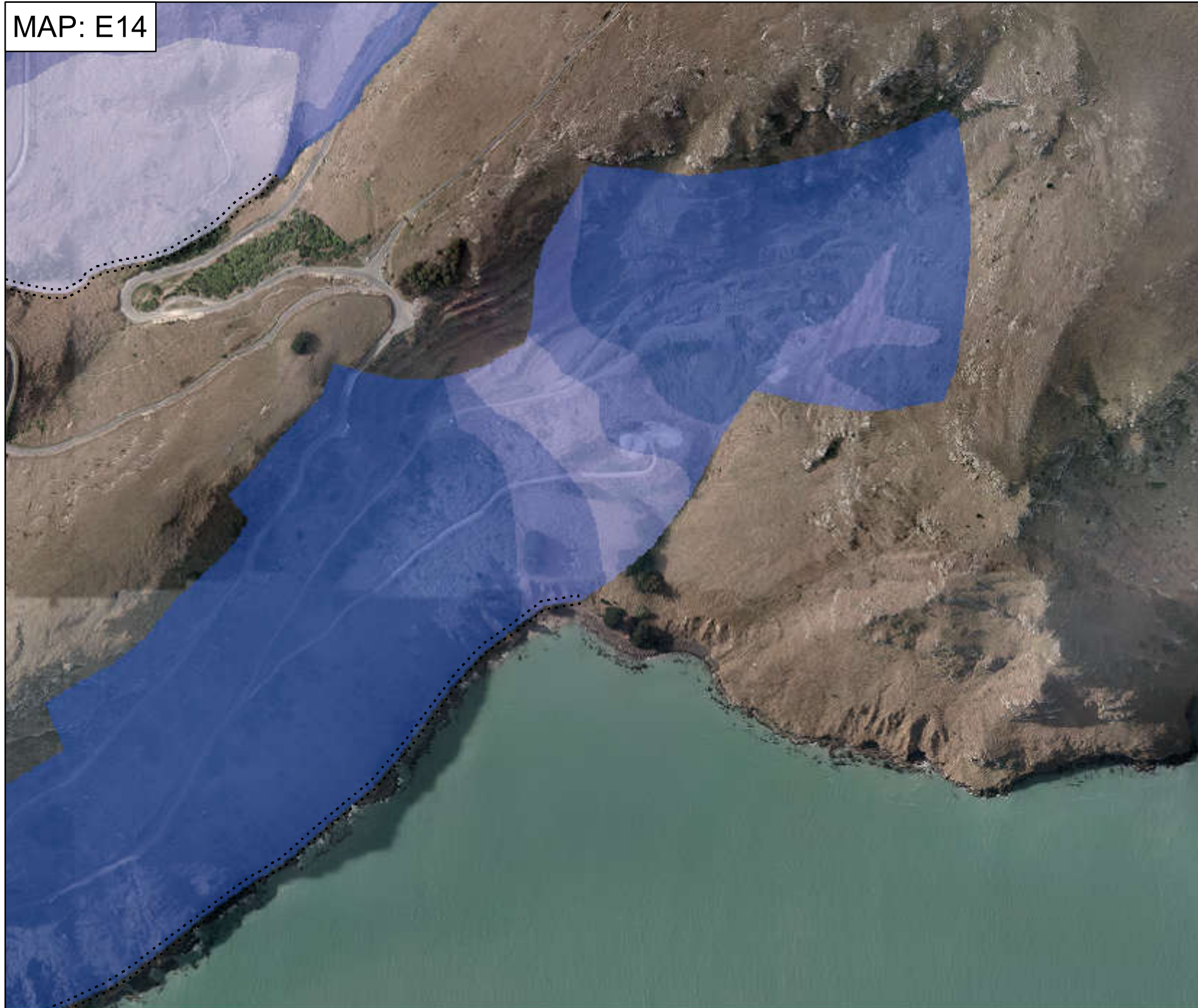

See Map: E13

See Map:

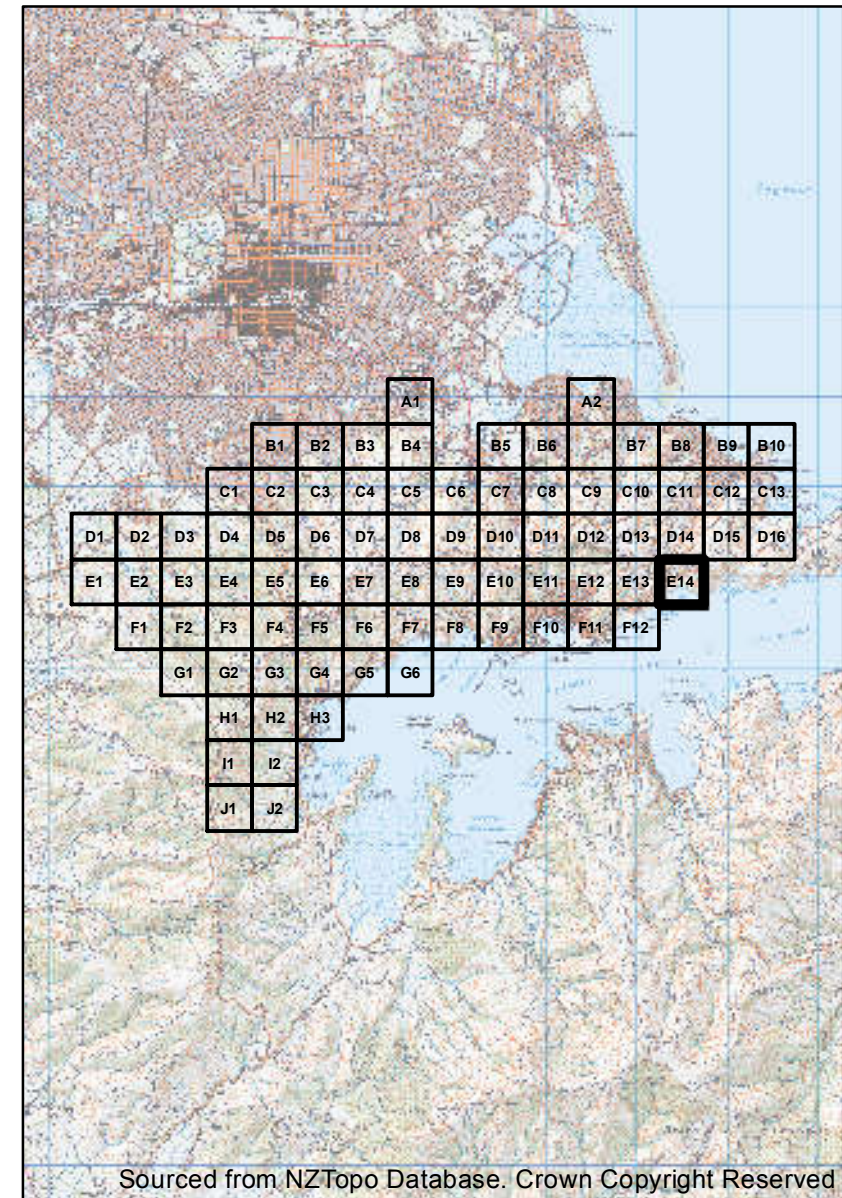

See Map:

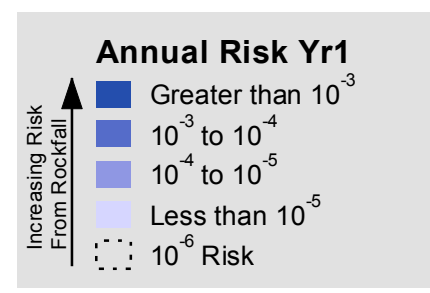

**Notes:**

These maps should be read in conjunction with supporting technical reports.

Uncoloured areas are those not considered in the risk assessment. It is not implied that in uncoloured areas no risk exists.

File resolution reduced for easier web download.

Data Supplied By:



Maps Produced For: **Christchurch City Council**

Maps Produced By: **aurecon**





1:5,000 @A3

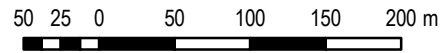

# Rockfall Risk Map A To Accompany GNS Science Report CR2012-214

Projection: New Zealand Transverse Mercator  
Datum: Geodetic Datum of New Zealand 2000  
Map Produced: 17/07/2013

See Map: E2

MAP: F1



See Map:

See Map:

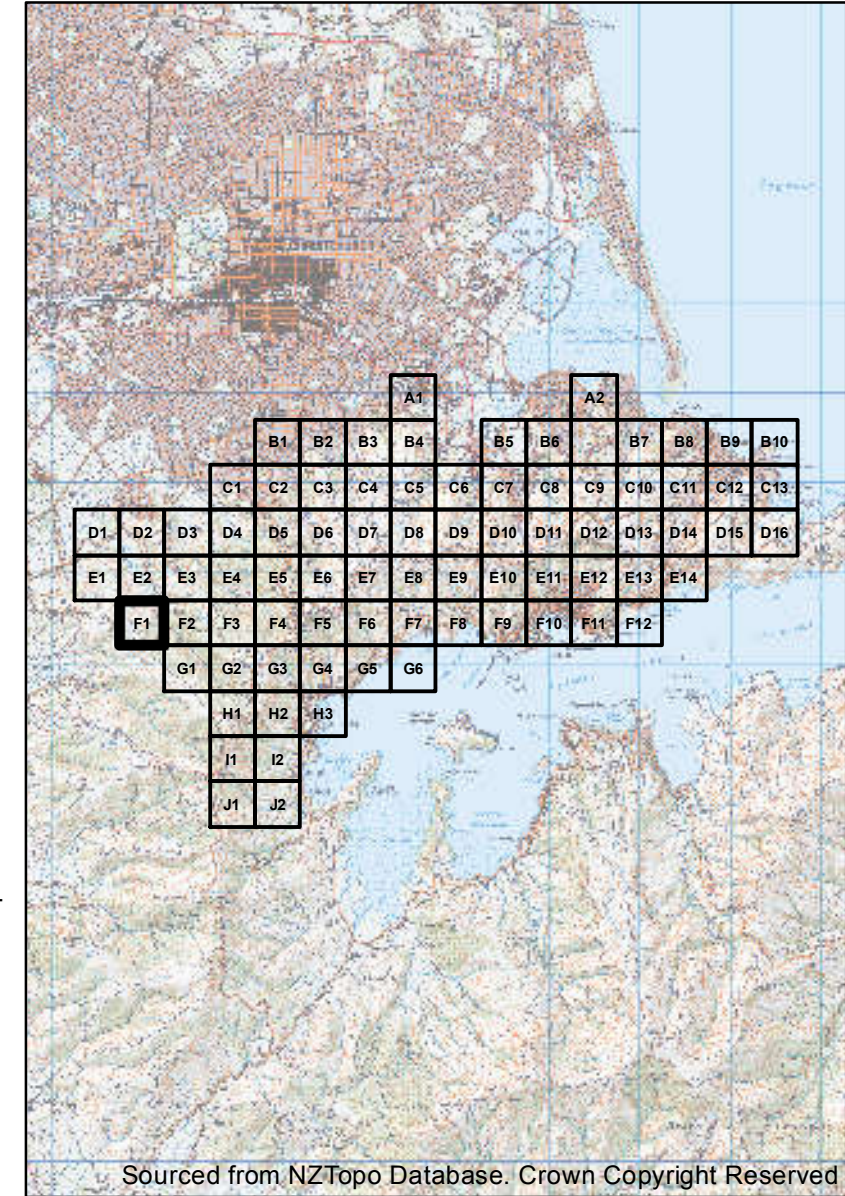

See Map: F2

Sourced from NZTopo Database. Crown Copyright Reserved

**Annual Risk Yr1**

Increasing Risk From Rockfall ↑

- Greater than  $10^{-3}$
- $10^{-3}$  to  $10^{-4}$
- $10^{-4}$  to  $10^{-5}$
- Less than  $10^{-5}$
- $10^{-6}$  Risk

**Notes:**

These maps should be read in conjunction with supporting technical reports.

Uncoloured areas are those not considered in the risk assessment. It is not implied that in uncoloured areas no risk exists.

File resolution reduced for easier web download.

Data Supplied By:



Maps Produced For: **Christchurch City Council**

Maps Produced By: **aurecon**



1:5,000 @A3

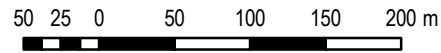

# Rockfall Risk Map A To Accompany GNS Science Report CR2012-214

Projection: New Zealand Transverse Mercator  
Datum: Geodetic Datum of New Zealand 2000  
Map Produced: 17/07/2013

See Map: E3

MAP: F2

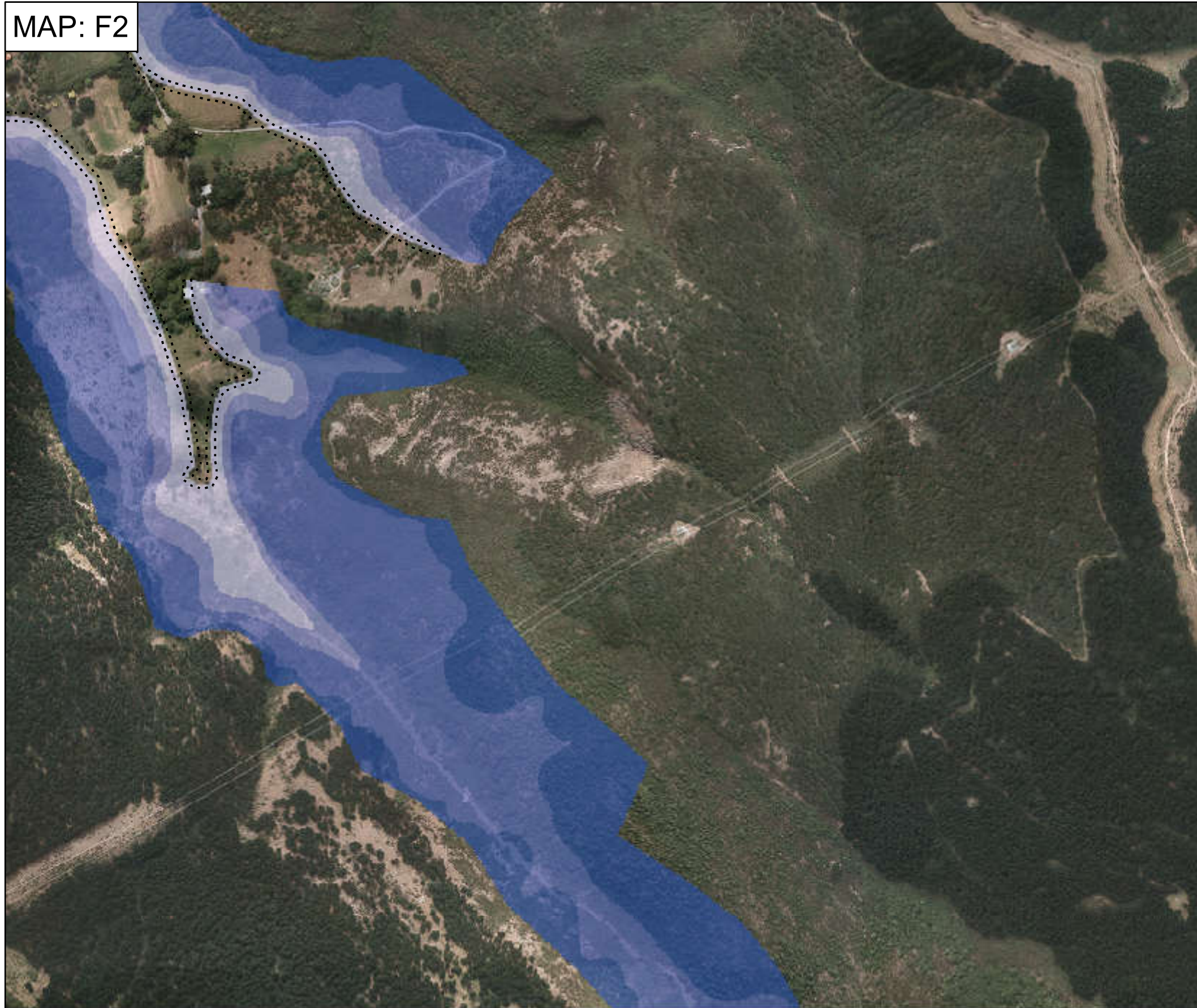

See Map: F1

See Map: G1

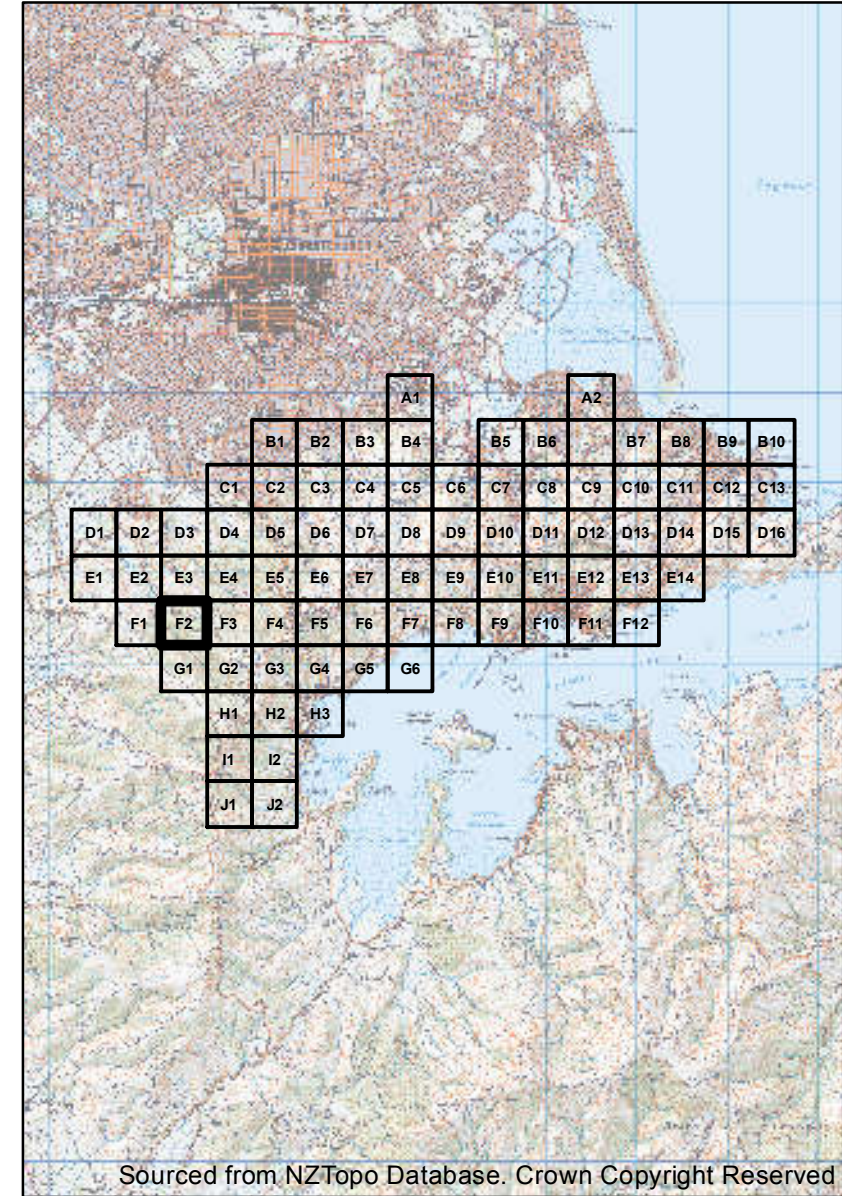

See Map: F3

Sourced from NZTopo Database. Crown Copyright Reserved

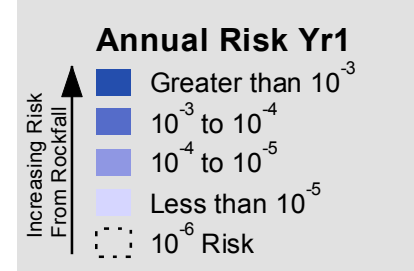

**Notes:**

These maps should be read in conjunction with supporting technical reports.

Uncoloured areas are those not considered in the risk assessment. It is not implied that in uncoloured areas no risk exists.

File resolution reduced for easier web download.

Data Supplied By:



Maps Produced For: **Christchurch City Council**

Maps Produced By: **aurecon**



1:5,000 @A3

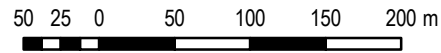

# Rockfall Risk Map A To Accompany GNS Science Report CR2012-214

Projection: New Zealand Transverse Mercator  
Datum: Geodetic Datum of New Zealand 2000  
Map Produced: 17/07/2013

See Map: E4

MAP: F3



See Map: F2

See Map: G2

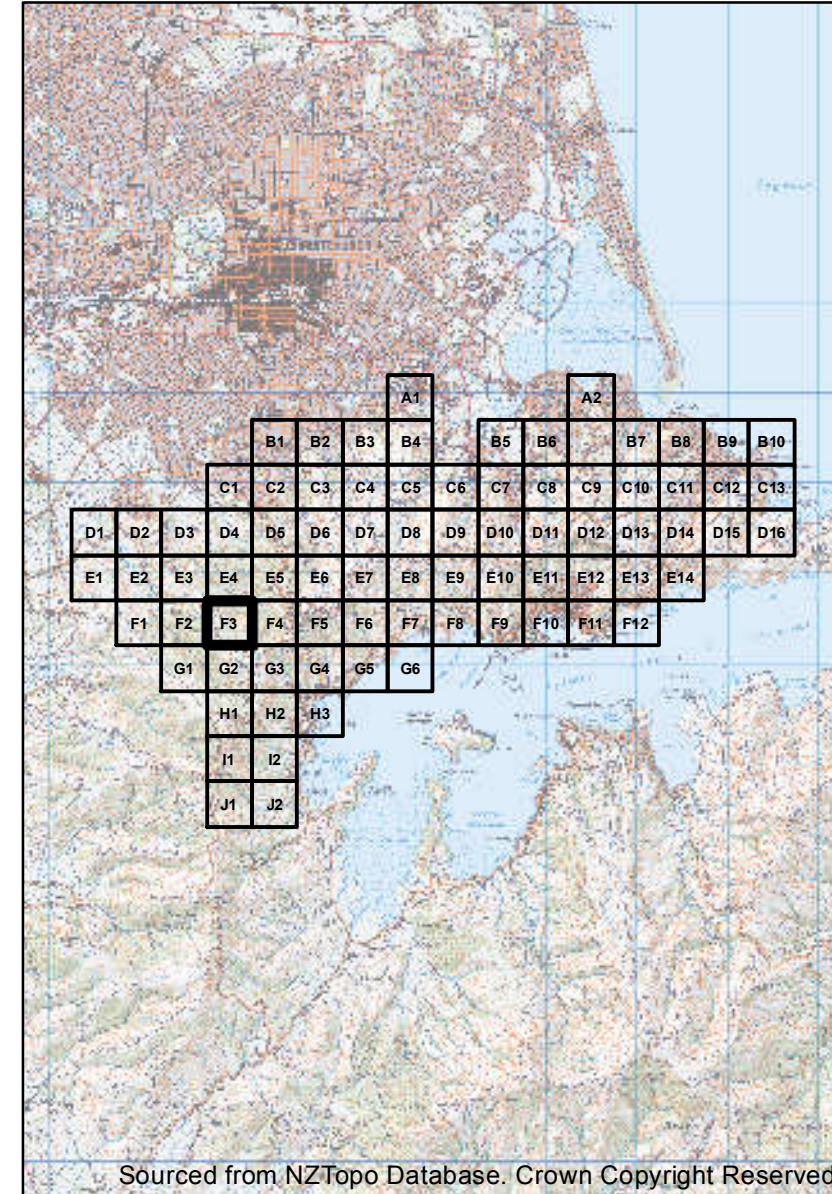

See Map: F4

Sourced from NZTopo Database. Crown Copyright Reserved

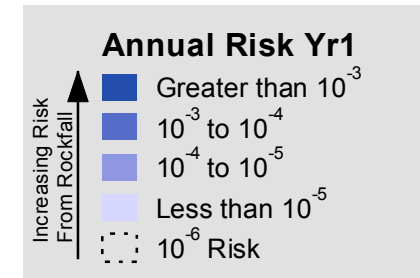

**Notes:**

These maps should be read in conjunction with supporting technical reports.

Uncoloured areas are those not considered in the risk assessment. It is not implied that in uncoloured areas no risk exists.

File resolution reduced for easier web download.

Data Supplied By:



Maps Produced For: **Christchurch City Council**

Maps Produced By: **aurecon**



1:5,000 @A3

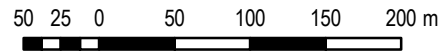

# Rockfall Risk Map A To Accompany GNS Science Report CR2012-214

Projection: New Zealand Transverse Mercator  
Datum: Geodetic Datum of New Zealand 2000  
Map Produced: 17/07/2013

See Map: E5

MAP: F4

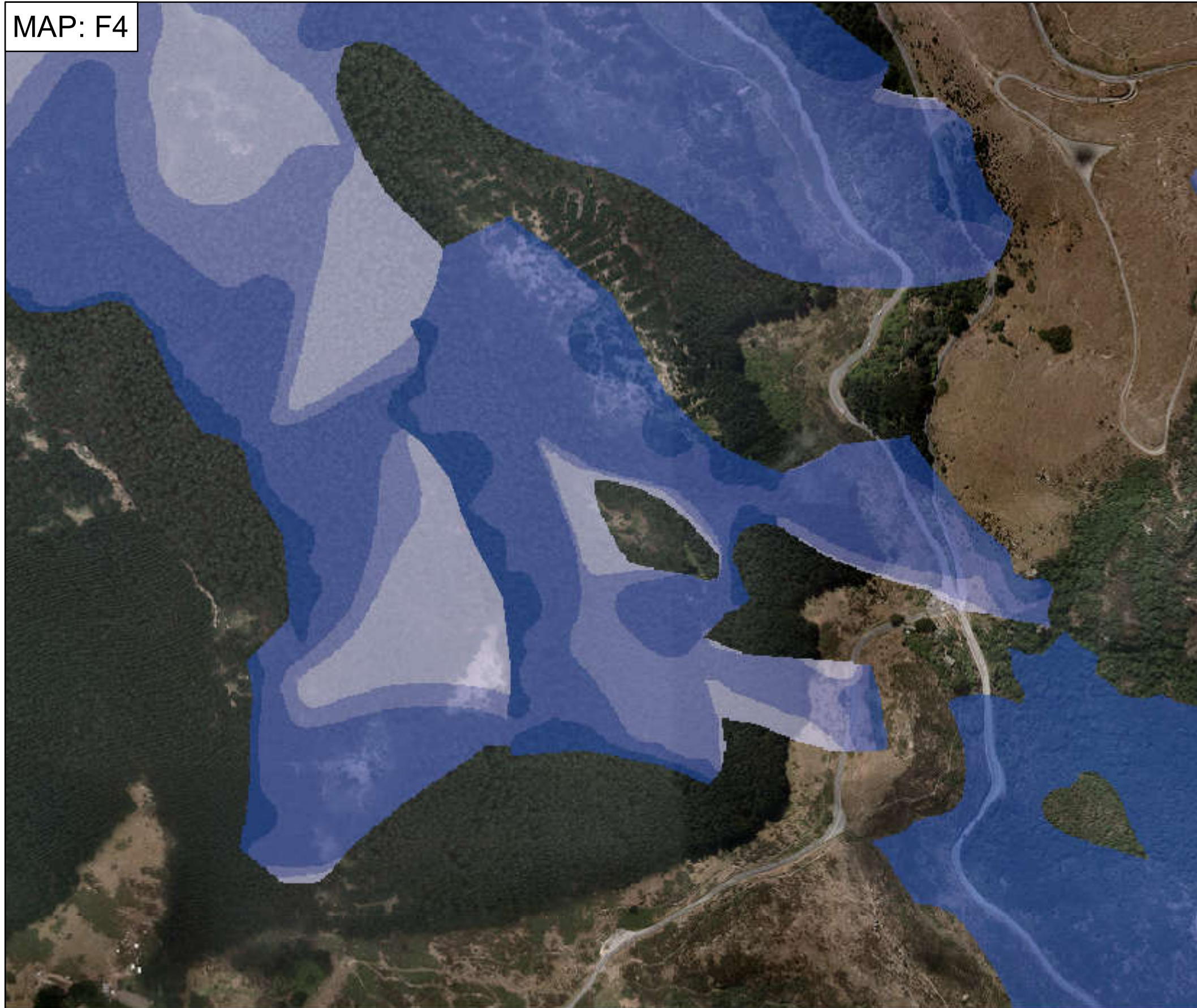

See Map: F3

See Map: G3

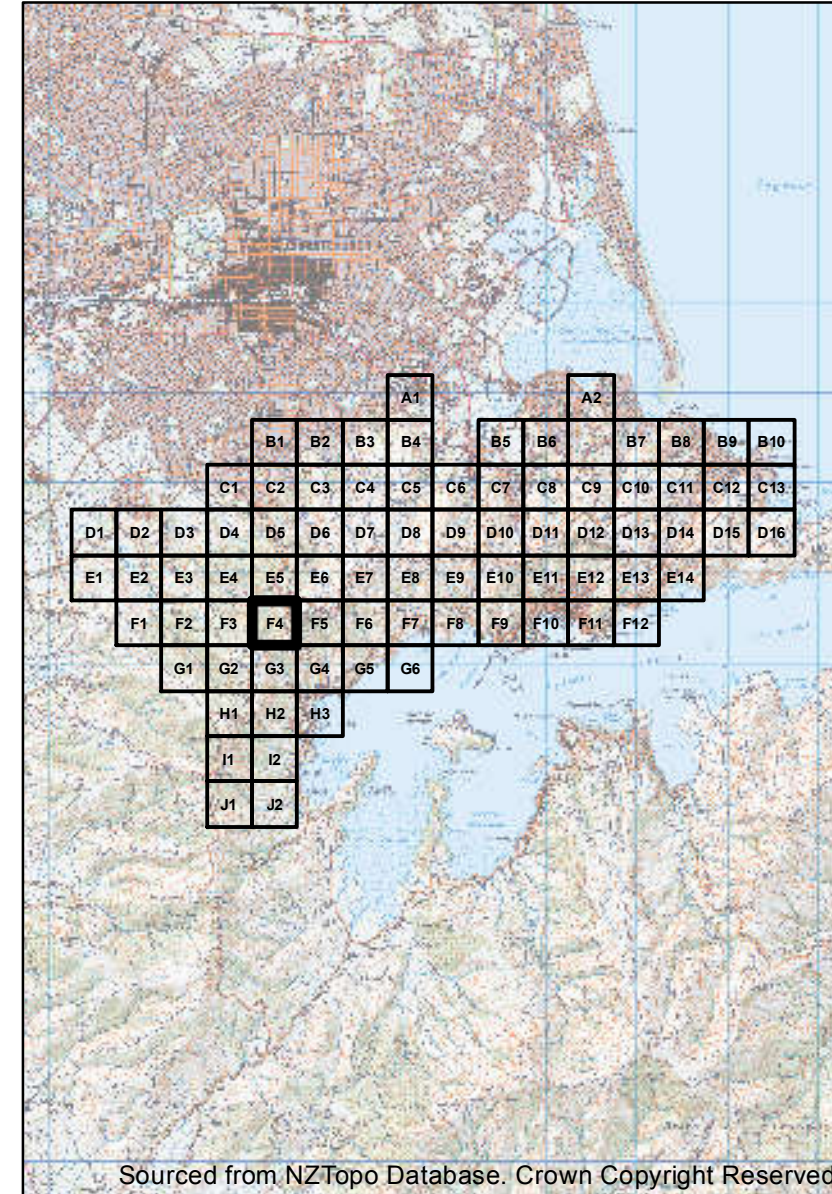

See Map: F5

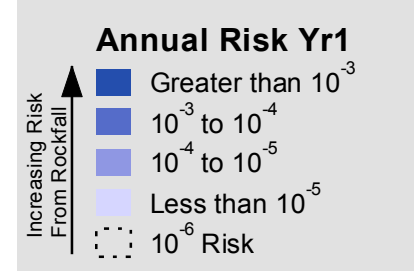

**Notes:**

These maps should be read in conjunction with supporting technical reports.

Uncoloured areas are those not considered in the risk assessment. It is not implied that in uncoloured areas no risk exists.

File resolution reduced for easier web download.

Data Supplied By:



Maps Produced For: **Christchurch City Council**

Maps Produced By: **aurecon**



1:5,000 @A3

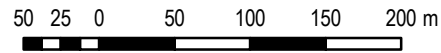

# Rockfall Risk Map A To Accompany GNS Science Report CR2012-214

Projection: New Zealand Transverse Mercator  
Datum: Geodetic Datum of New Zealand 2000  
Map Produced: 17/07/2013

See Map: E6

MAP: F5

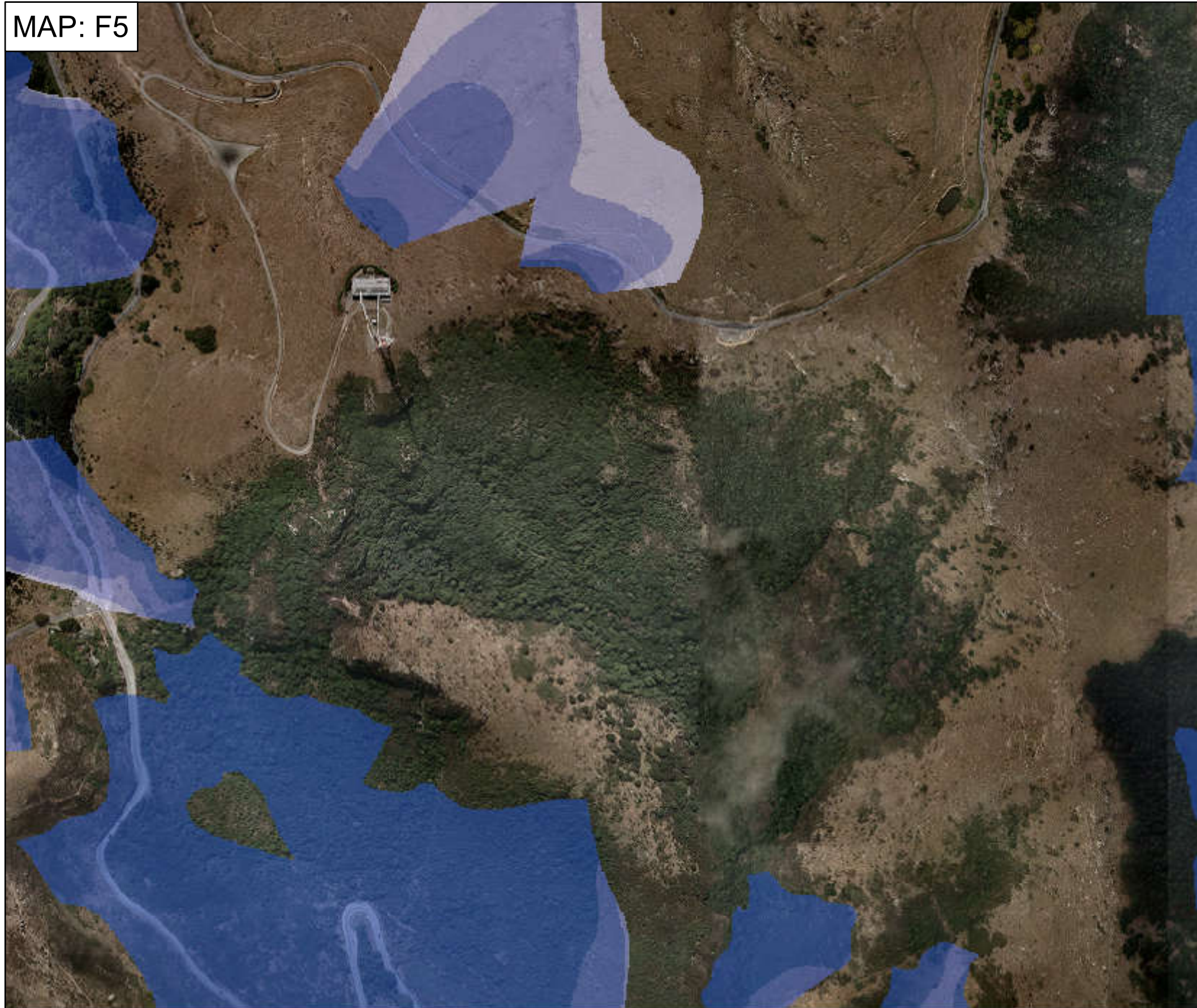

See Map: F4

See Map: G4

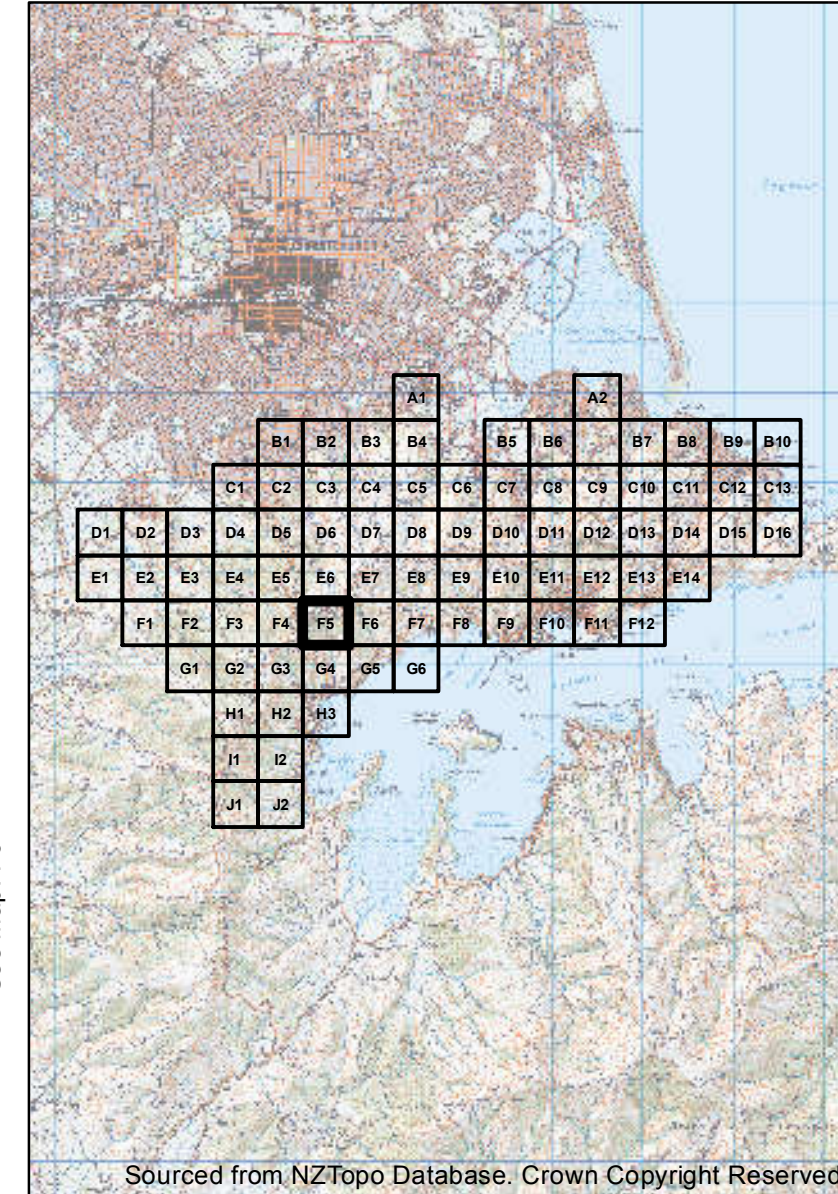

See Map: F6

Sourced from NZTopo Database. Crown Copyright Reserved

**Annual Risk Yr1**

- Greater than  $10^{-3}$
- $10^{-3}$  to  $10^{-4}$
- $10^{-4}$  to  $10^{-5}$
- Less than  $10^{-5}$
- $10^{-6}$  Risk

**Notes:**

These maps should be read in conjunction with supporting technical reports.

Uncoloured areas are those not considered in the risk assessment. It is not implied that in uncoloured areas no risk exists.

File resolution reduced for easier web download.

Data Supplied By:



Maps Produced For: **Christchurch City Council**

Maps Produced By: **aurecon**



1:5,000 @A3

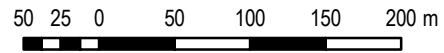

# Rockfall Risk Map A To Accompany GNS Science Report CR2012-214

Projection: New Zealand Transverse Mercator  
Datum: Geodetic Datum of New Zealand 2000  
Map Produced: 17/07/2013

See Map: E7

MAP: F6

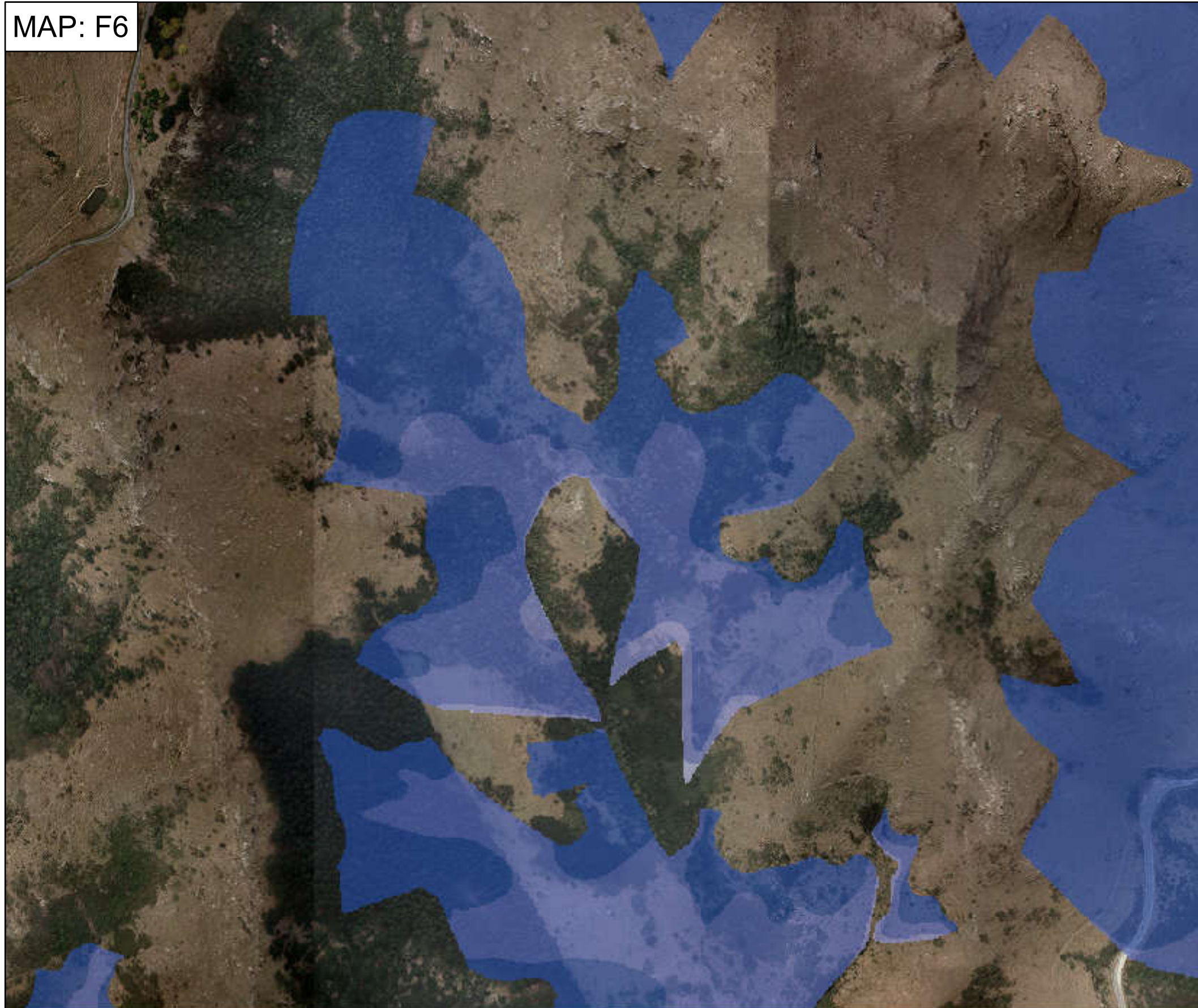

See Map: F5

See Map: G5

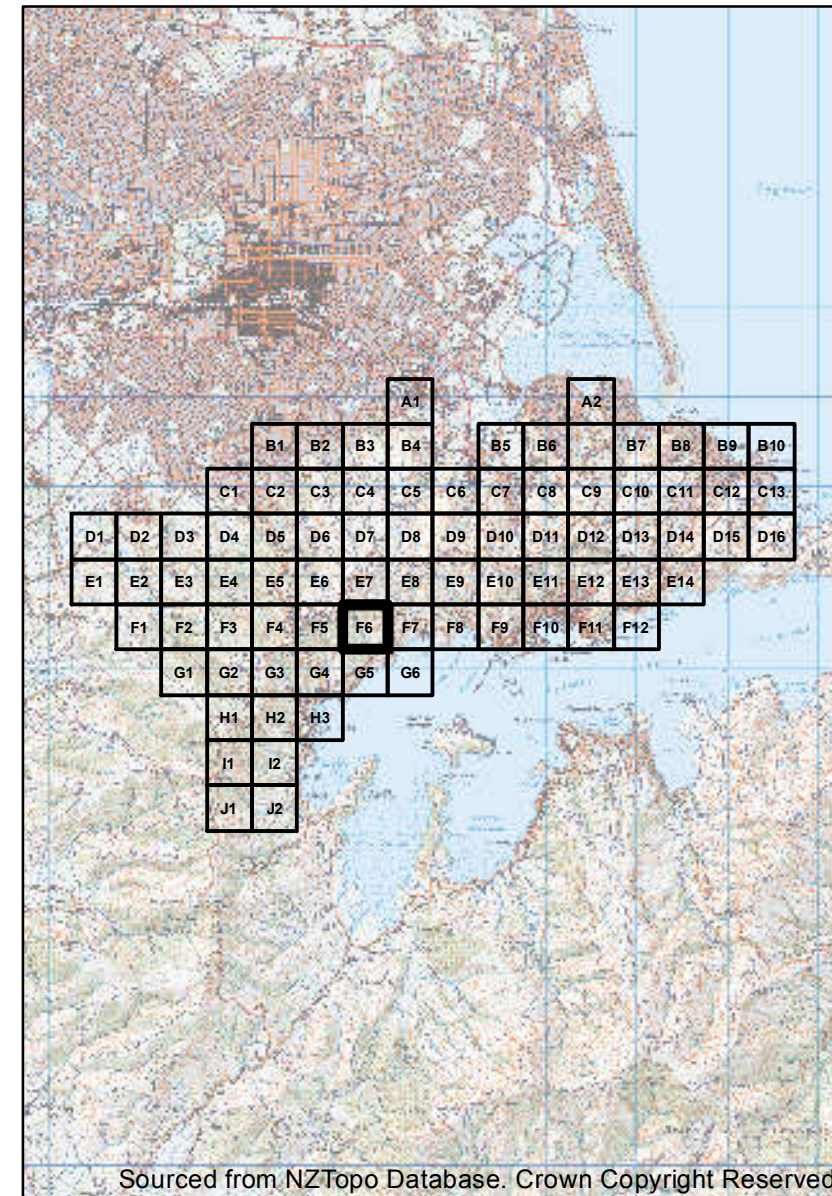

See Map: F7

Sourced from NZTopo Database. Crown Copyright Reserved

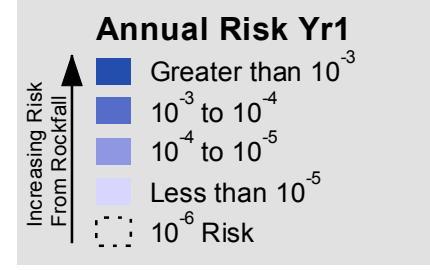

**Notes:**

These maps should be read in conjunction with supporting technical reports.

Uncoloured areas are those not considered in the risk assessment. It is not implied that in uncoloured areas no risk exists.

File resolution reduced for easier web download.

Data Supplied By:



Maps Produced For: **Christchurch City Council**

Maps Produced By: **aurecon**



1:5,000 @A3

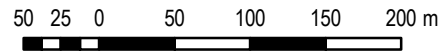

# Rockfall Risk Map A To Accompany GNS Science Report CR2012-214

Projection: New Zealand Transverse Mercator  
Datum: Geodetic Datum of New Zealand 2000  
Map Produced: 17/07/2013

See Map: E8

MAP: F7

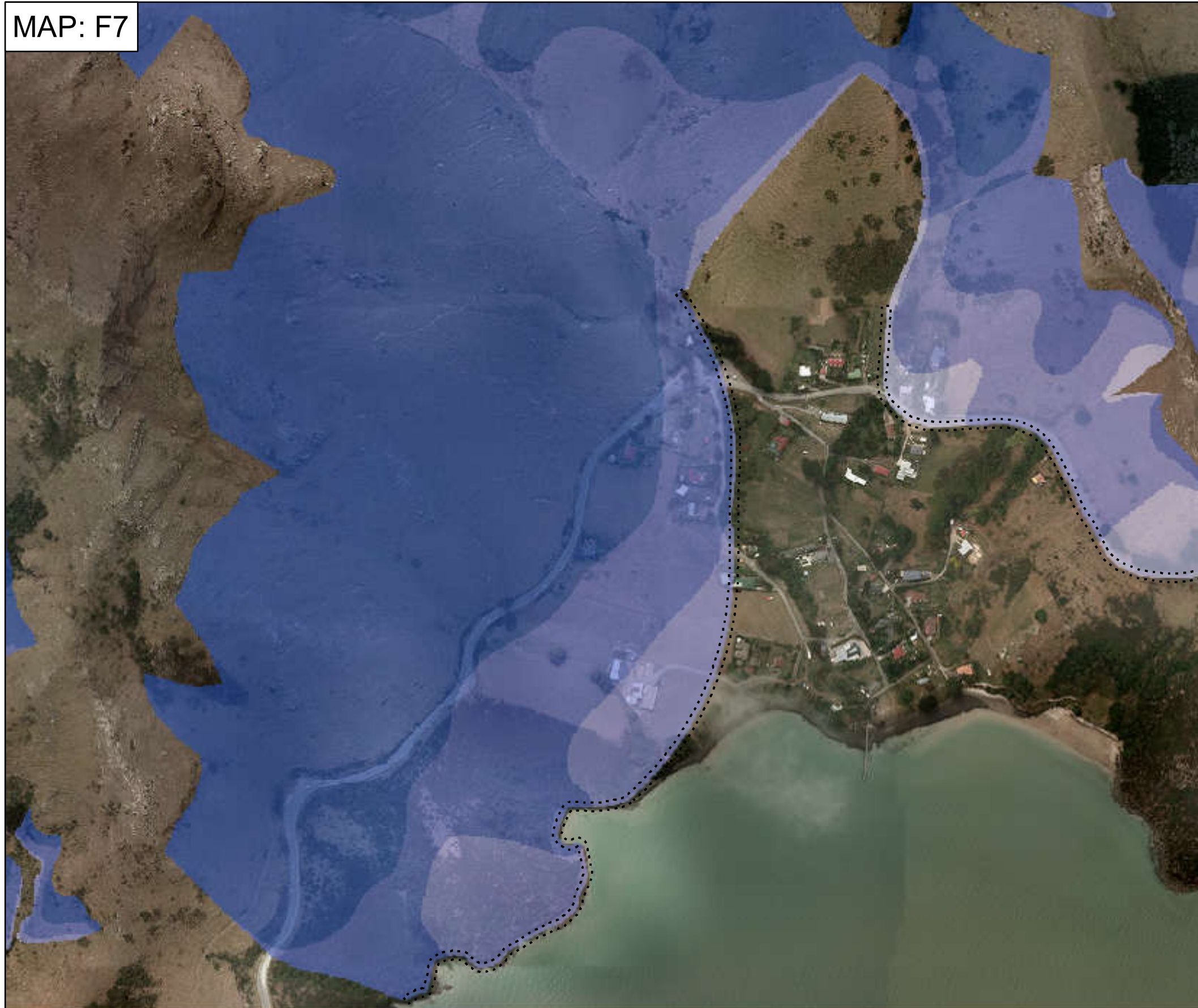

See Map: F6

See Map: G6

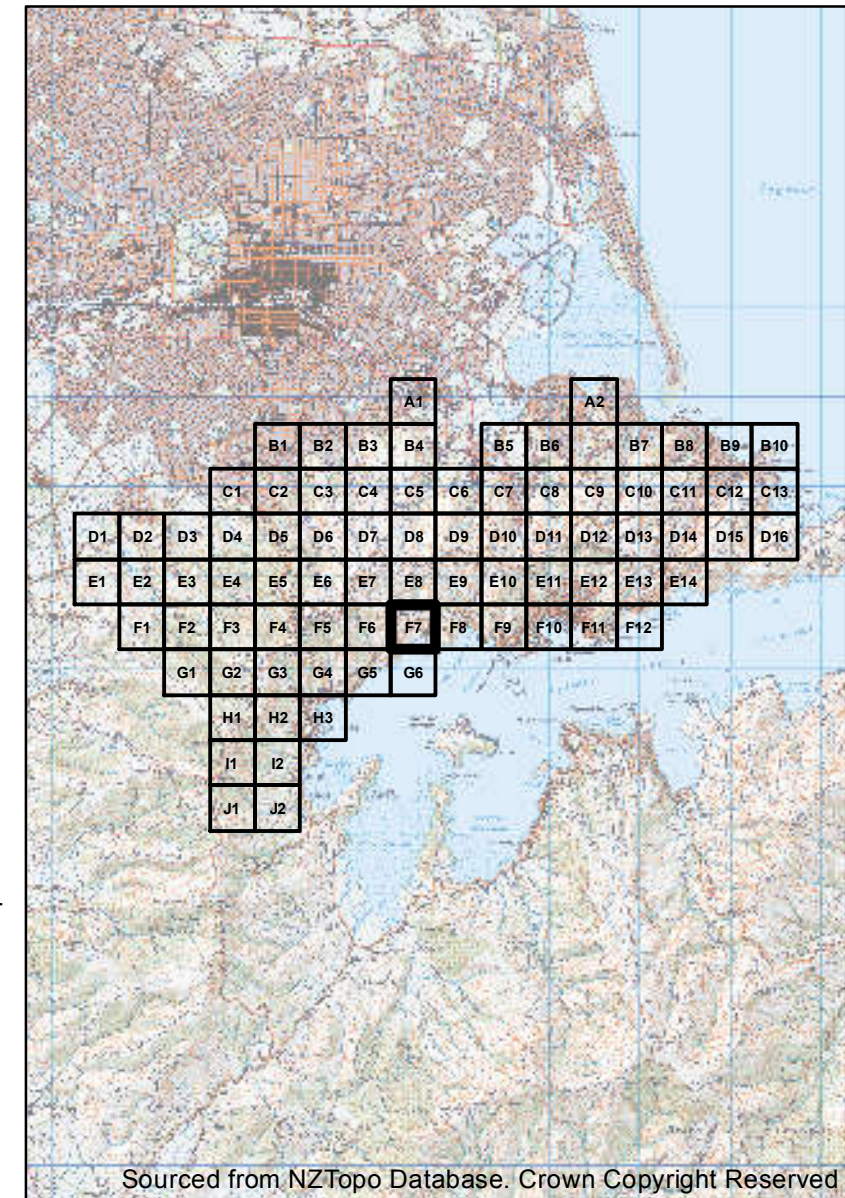

See Map: F8

### Annual Risk Yr1

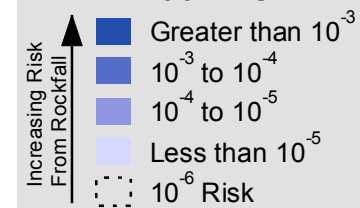

### Notes:

These maps should be read in conjunction with supporting technical reports.

Uncoloured areas are those not considered in the risk assessment. It is not implied that in uncoloured areas no risk exists.

File resolution reduced for easier web download.

Data Supplied By:



Maps Produced For: **Christchurch City Council**

Maps Produced By: **aurecon**



1:5,000 @A3

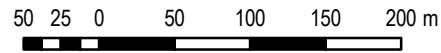

# Rockfall Risk Map A To Accompany GNS Science Report CR2012-214

Projection: New Zealand Transverse Mercator  
Datum: Geodetic Datum of New Zealand 2000  
Map Produced: 17/07/2013

See Map: E9

MAP: F8

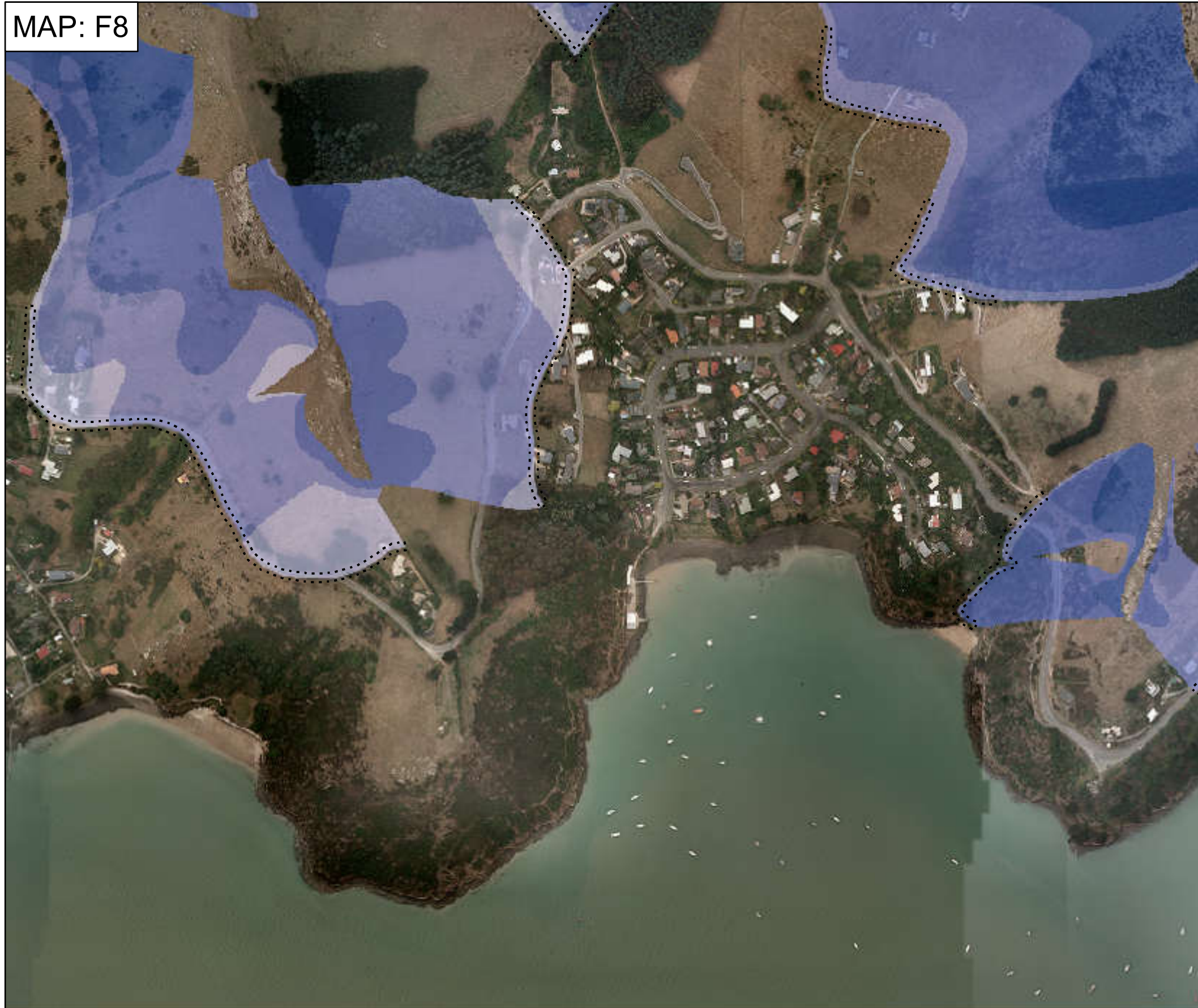

See Map: F7

See Map:

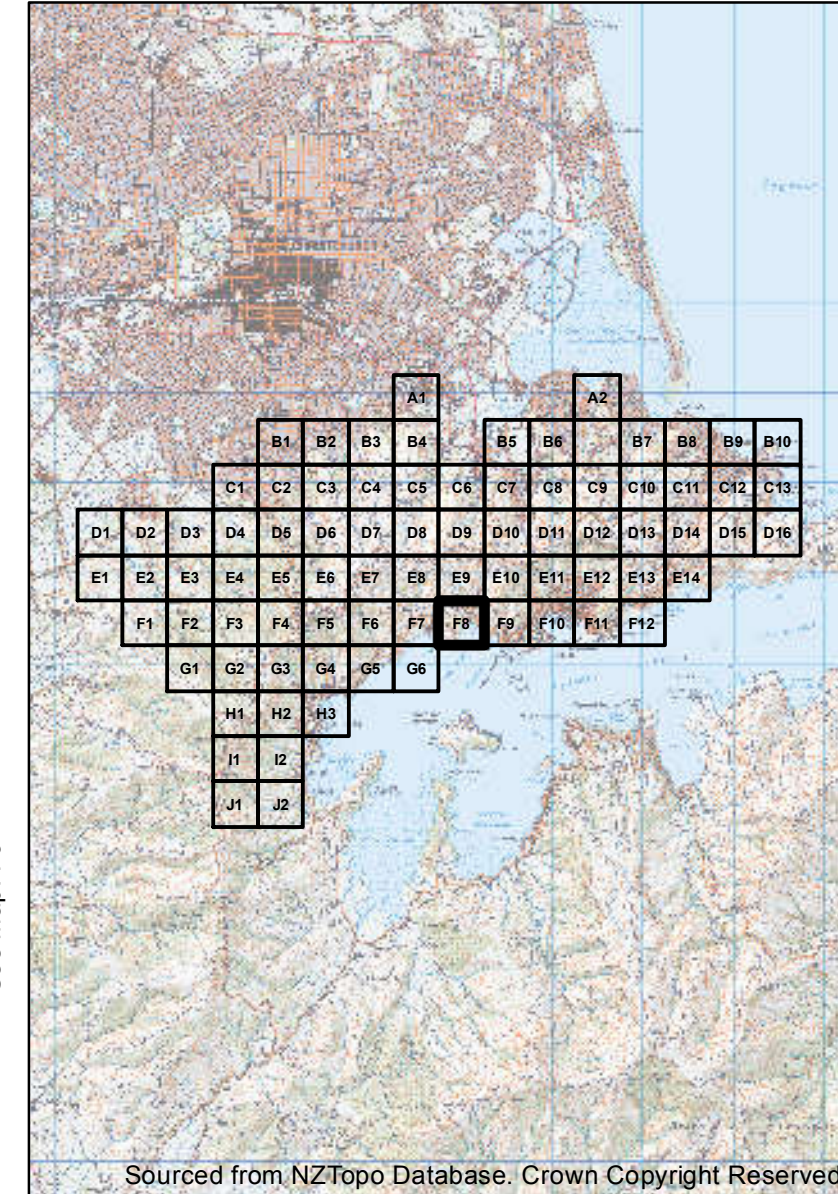

See Map: F9

Sourced from NZTopo Database. Crown Copyright Reserved

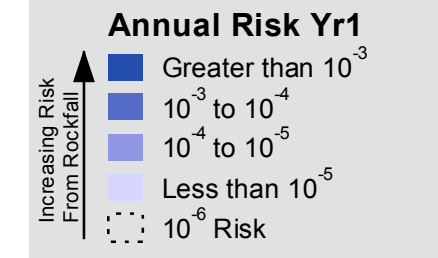

**Notes:**

These maps should be read in conjunction with supporting technical reports.

Uncoloured areas are those not considered in the risk assessment. It is not implied that in uncoloured areas no risk exists.

File resolution reduced for easier web download.

Data Supplied By:



Maps Produced For: **Christchurch City Council**

Maps Produced By: **aurecon**





1:5,000 @A3

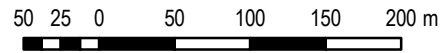

# Rockfall Risk Map A To Accompany GNS Science Report CR2012-214

Projection: New Zealand Transverse Mercator  
Datum: Geodetic Datum of New Zealand 2000  
Map Produced: 17/07/2013

See Map: E10

MAP: F9

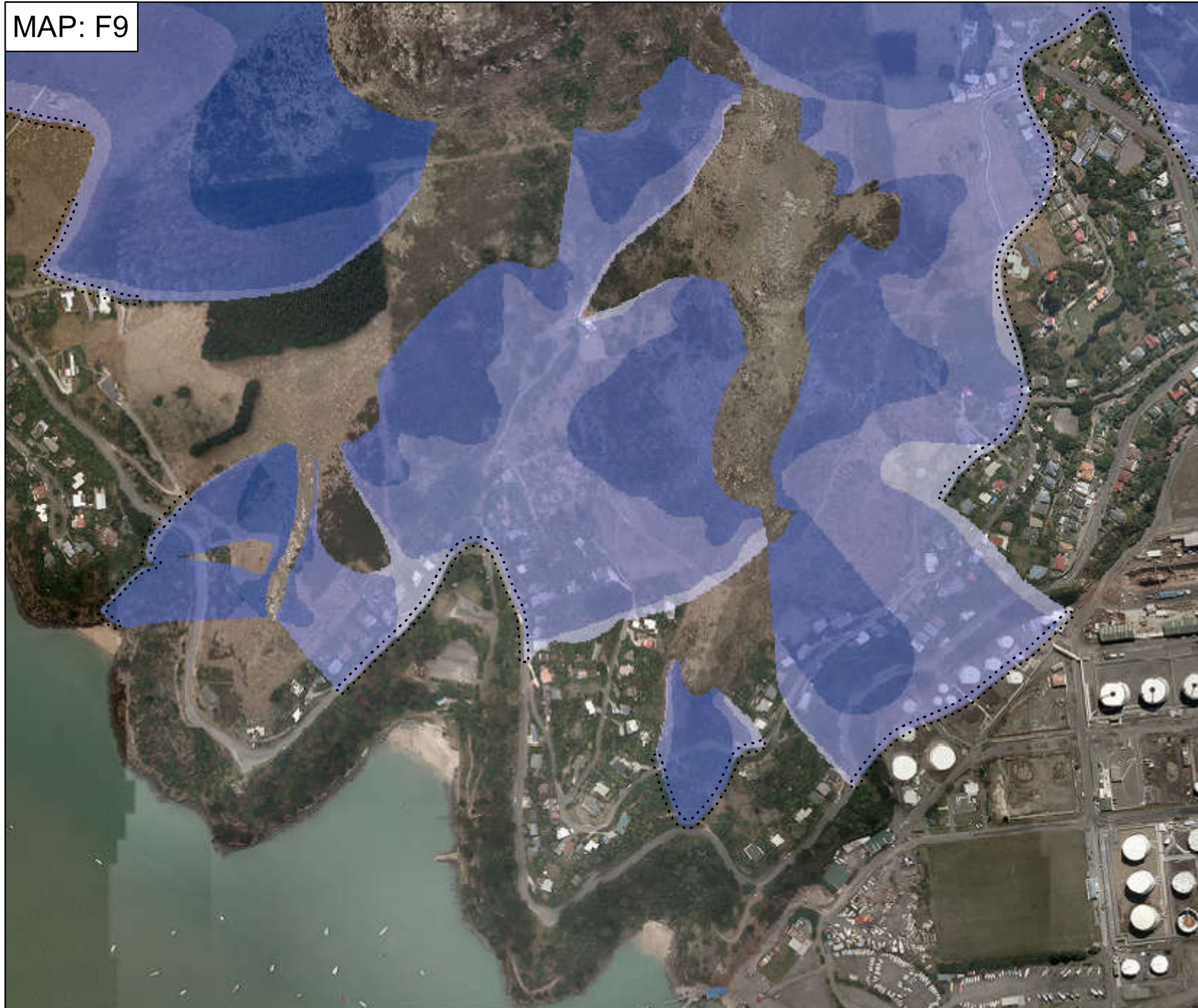

See Map: F8

See Map:

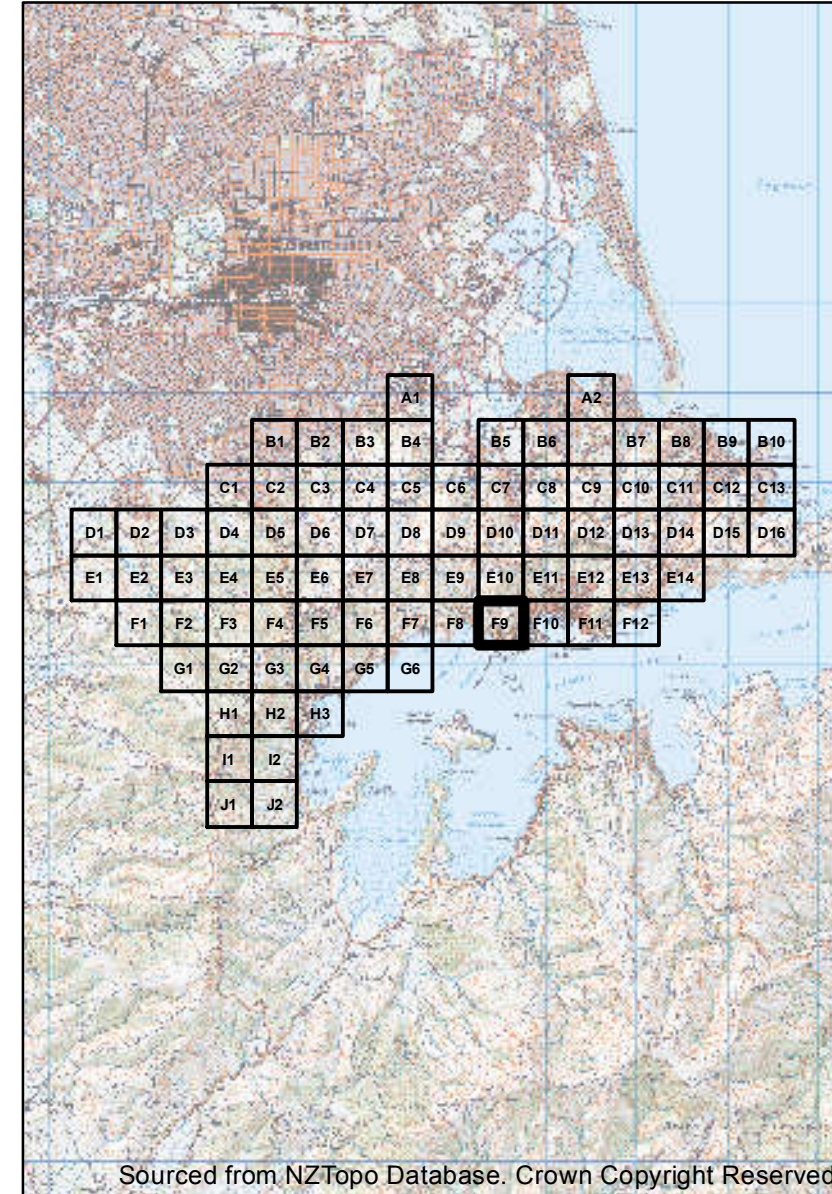

See Map: F10

Sourced from NZTopo Database. Crown Copyright Reserved

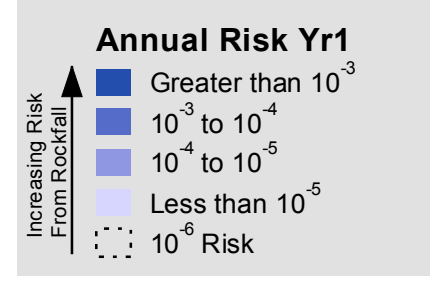

**Notes:**

These maps should be read in conjunction with supporting technical reports.

Uncoloured areas are those not considered in the risk assessment. It is not implied that in uncoloured areas no risk exists.

File resolution reduced for easier web download.

Data Supplied By:



Maps Produced For: **Christchurch City Council**

Maps Produced By: **aurecon**

DISCLAIMER: These data and accompanying reports have been prepared by the Institute of Geological and Nuclear Sciences Limited (GNS Science) exclusively for and under contract to the Canterbury Earthquake Recovery Authority and Christchurch City Council. These data and reports consider the risk associated with geological hazards. As there is always uncertainty inherent within the nature of natural events GNS Science gives no warranties of any kind concerning its assessment and estimates, including accuracy, completeness, timeliness or fitness for purpose and accepts no responsibility for any actions taken based on, or reliance placed on them by any person or organisation other than the Canterbury Earthquake Recovery Authority and Christchurch City Council. GNS Science excludes to the full extent permitted by law any liability to any person or organisation other than the Canterbury Earthquake Recovery Authority and Christchurch City Council for any loss, damage or expense, direct or indirect, and however caused, whether through negligence or otherwise, resulting from any person or organisation's use of, or reliance on this report.

DISCLAIMER: This product is for informational purposes and should not be relied upon for legal, engineering or surveying purposes. Aurecon cannot accept any responsibility for any errors, omissions or positional accuracy of the data. Aerial imagery sourced from Orthophoto V21 Napier. Crown Copyright Reserved.



1:5,000 @A3

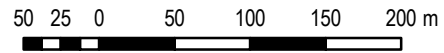

# Rockfall Risk Map A To Accompany GNS Science Report CR2012-214

Projection: New Zealand Transverse Mercator  
Datum: Geodetic Datum of New Zealand 2000  
Map Produced: 17/07/2013

See Map: E11

MAP: F10



See Map: F9

See Map:

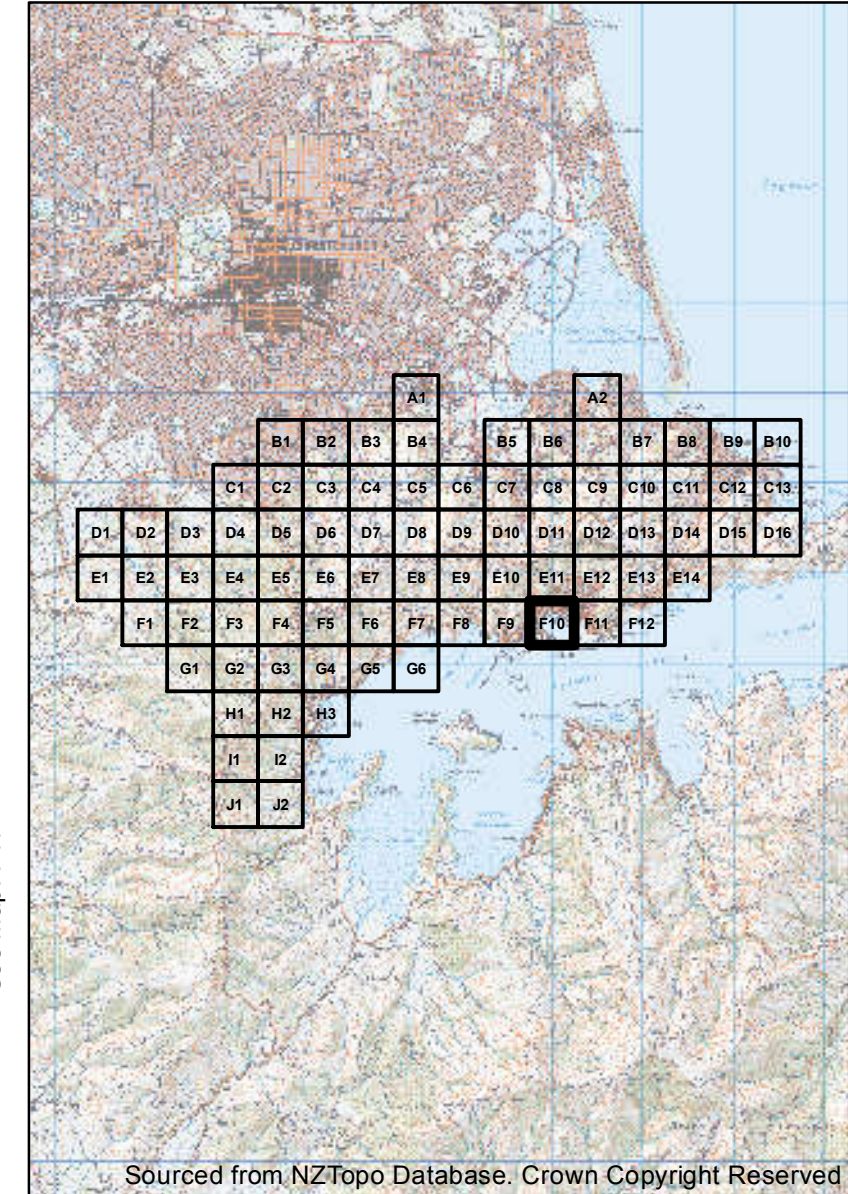

See Map: F11

Sourced from NZTopo Database. Crown Copyright Reserved

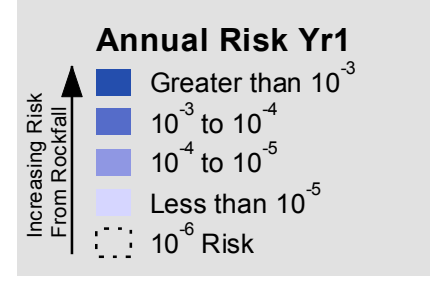

**Notes:**

These maps should be read in conjunction with supporting technical reports.

Uncoloured areas are those not considered in the risk assessment. It is not implied that in uncoloured areas no risk exists.

File resolution reduced for easier web download.

Data Supplied By:



Maps Produced For: **Christchurch City Council**

Maps Produced By: **aurecon**

DISCLAIMER: These data and accompanying reports have been prepared by the Institute of Geological and Nuclear Sciences Limited (GNS Science) exclusively for and under contract to the Canterbury Earthquake Recovery Authority and Christchurch City Council. These data and reports consider the risk associated with geological hazards. As there is always uncertainty inherent within the nature of natural events GNS Science gives no warranties of any kind concerning its assessment and estimates, including accuracy, completeness, timeliness or fitness for purpose and accepts no responsibility for any actions taken based on, or reliance placed on them by any person or organisation other than the Canterbury Earthquake Recovery Authority and Christchurch City Council. GNS Science excludes to the full extent permitted by law any liability to any person or organisation other than the Canterbury Earthquake Recovery Authority and Christchurch City Council for any loss, damage or expense, direct or indirect, and however caused, whether through negligence or otherwise, resulting from any person or organisation's use of, or reliance on this report.

DISCLAIMER: This product is for informational purposes and should not be relied upon for legal, engineering or surveying purposes. Aurecon cannot accept any responsibility for any errors, omissions or positional accuracy of the data. Aerial imagery sourced from Orthophoto V21 Napier. Crown Copyright Reserved.



1:5,000 @A3

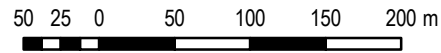

# Rockfall Risk Map A To Accompany GNS Science Report CR2012-214

Projection: New Zealand Transverse Mercator  
Datum: Geodetic Datum of New Zealand 2000  
Map Produced: 17/07/2013

See Map: E12

MAP: F11



See Map: F10

See Map:

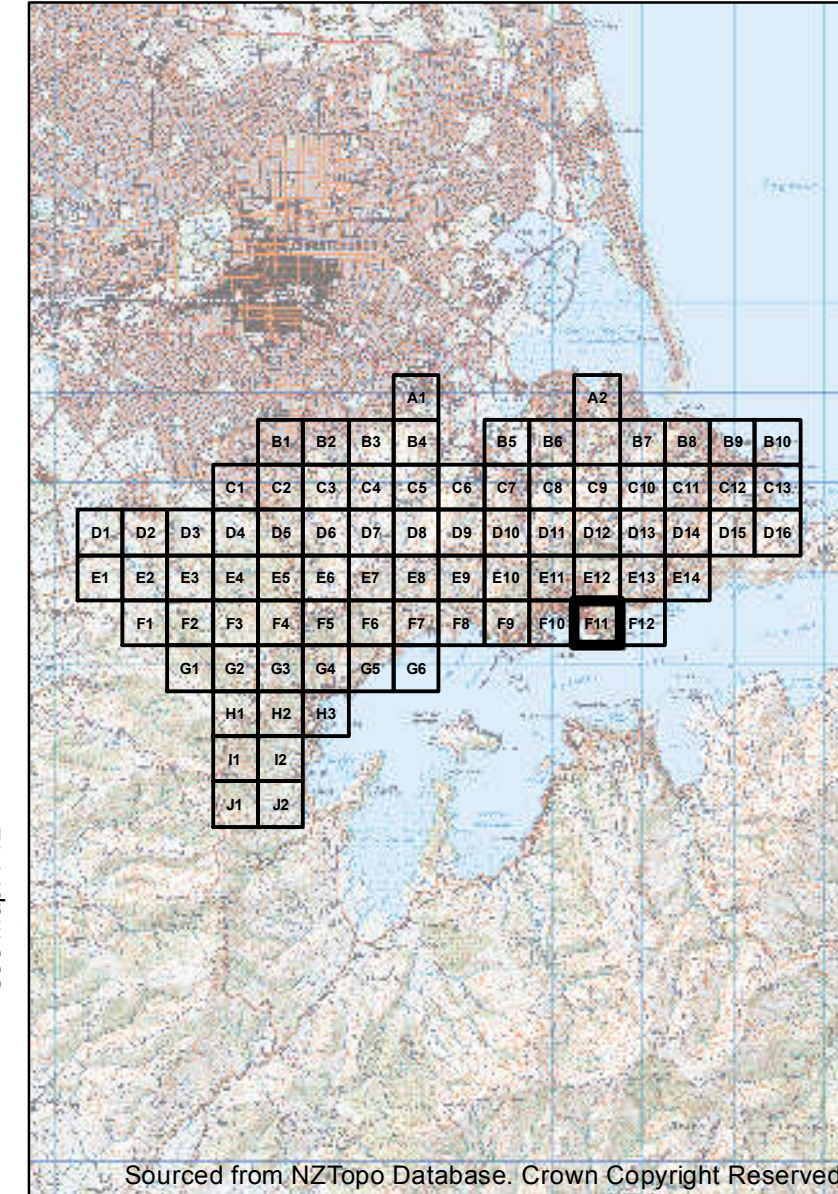

See Map: F12

Sourced from NZTopo Database. Crown Copyright Reserved

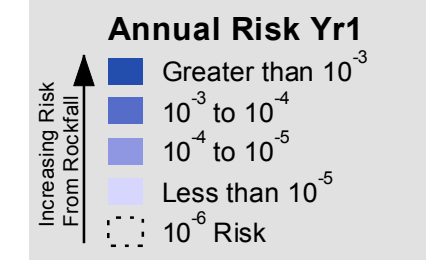

**Notes:**

These maps should be read in conjunction with supporting technical reports.

Uncoloured areas are those not considered in the risk assessment. It is not implied that in uncoloured areas no risk exists.

File resolution reduced for easier web download.

Data Supplied By:



Maps Produced For: **Christchurch City Council**

Maps Produced By: **aurecon**

DISCLAIMER: These data and accompanying reports have been prepared by the Institute of Geological and Nuclear Sciences Limited (GNS Science) exclusively for and under contract to the Canterbury Earthquake Recovery Authority and Christchurch City Council. These data and reports consider the risk associated with geological hazards. As there is always uncertainty inherent within the nature of natural events GNS Science gives no warranties of any kind concerning its assessment and estimates, including accuracy, completeness, timeliness or fitness for purpose and accepts no responsibility for any actions taken based on, or reliance placed on them by any person or organisation other than the Canterbury Earthquake Recovery Authority and Christchurch City Council. GNS Science excludes to the full extent permitted by law any liability to any person or organisation other than the Canterbury Earthquake Recovery Authority and Christchurch City Council for any loss, damage or expense, direct or indirect, and however caused, whether through negligence or otherwise, resulting from any person or organisation's use of, or reliance on this report.

DISCLAIMER: This product is for informational purposes and should not be relied upon for legal, engineering or surveying purposes. Aurecon cannot accept any responsibility for any errors, omissions or positional accuracy of the data. Aerial imagery sourced from Orthophoto V21 Napier. Crown Copyright Reserved.



1:5,000 @A3

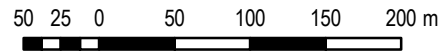

# Rockfall Risk Map A To Accompany GNS Science Report CR2012-214

Projection: New Zealand Transverse Mercator  
Datum: Geodetic Datum of New Zealand 2000  
Map Produced: 17/07/2013

See Map: E13

MAP: F12

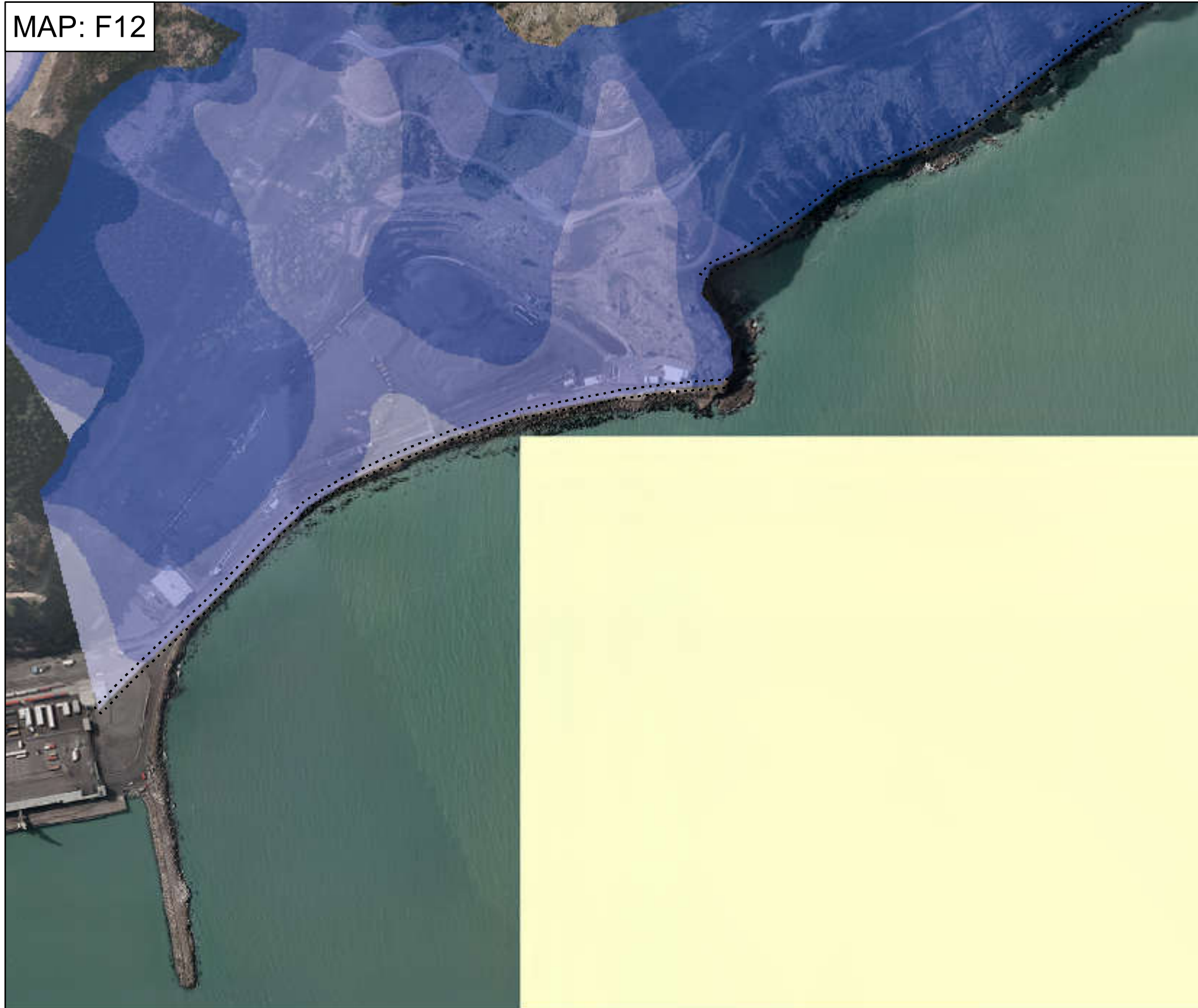

See Map: F11

See Map:

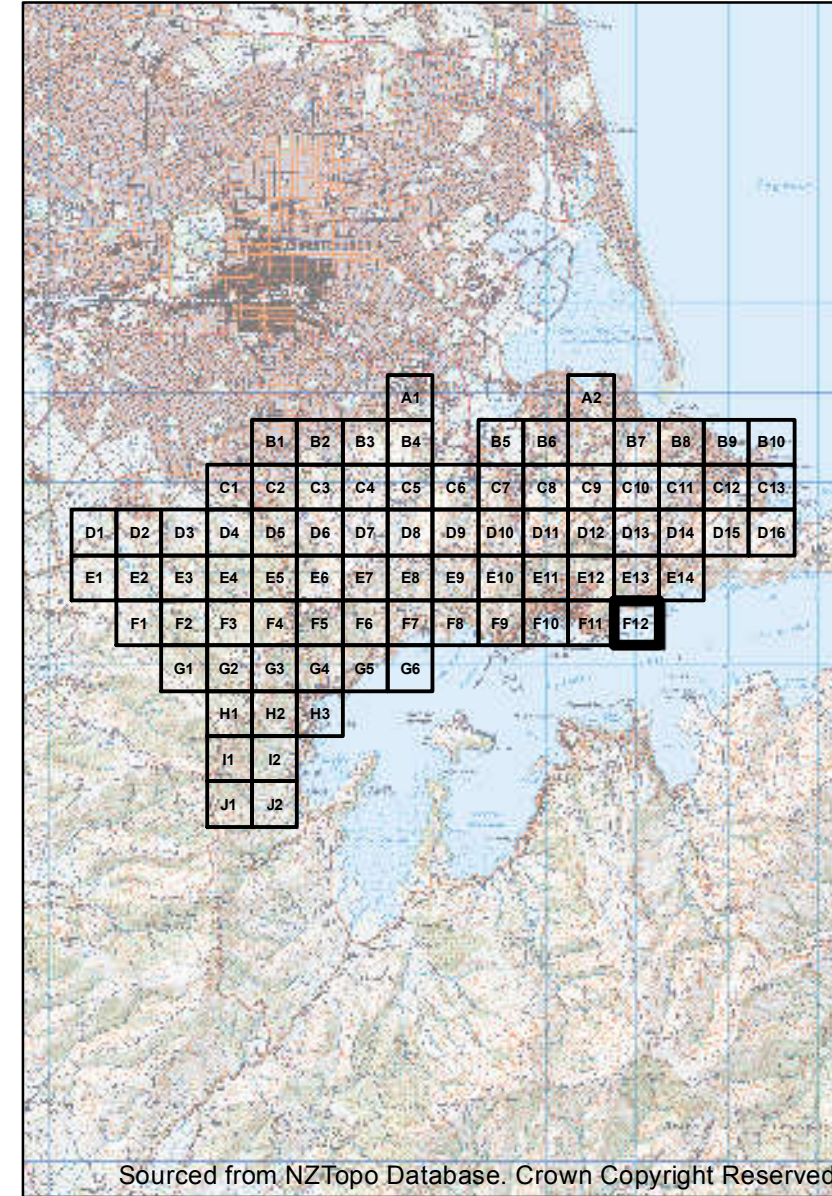

See Map:

Sourced from NZTopo Database. Crown Copyright Reserved

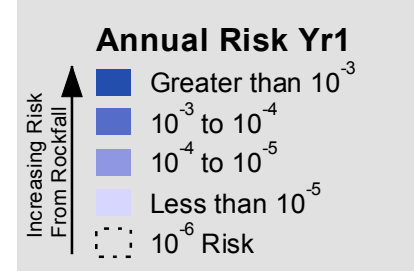

**Notes:**

These maps should be read in conjunction with supporting technical reports.

Uncoloured areas are those not considered in the risk assessment. It is not implied that in uncoloured areas no risk exists.

File resolution reduced for easier web download.

Data Supplied By:



Maps Produced For: **Christchurch City Council**

Maps Produced By: **aurecon**



1:5,000 @A3

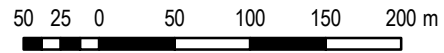

# Rockfall Risk Map A To Accompany GNS Science Report CR2012-214

Projection: New Zealand Transverse Mercator  
Datum: Geodetic Datum of New Zealand 2000  
Map Produced: 17/07/2013

See Map: F2

MAP: G1

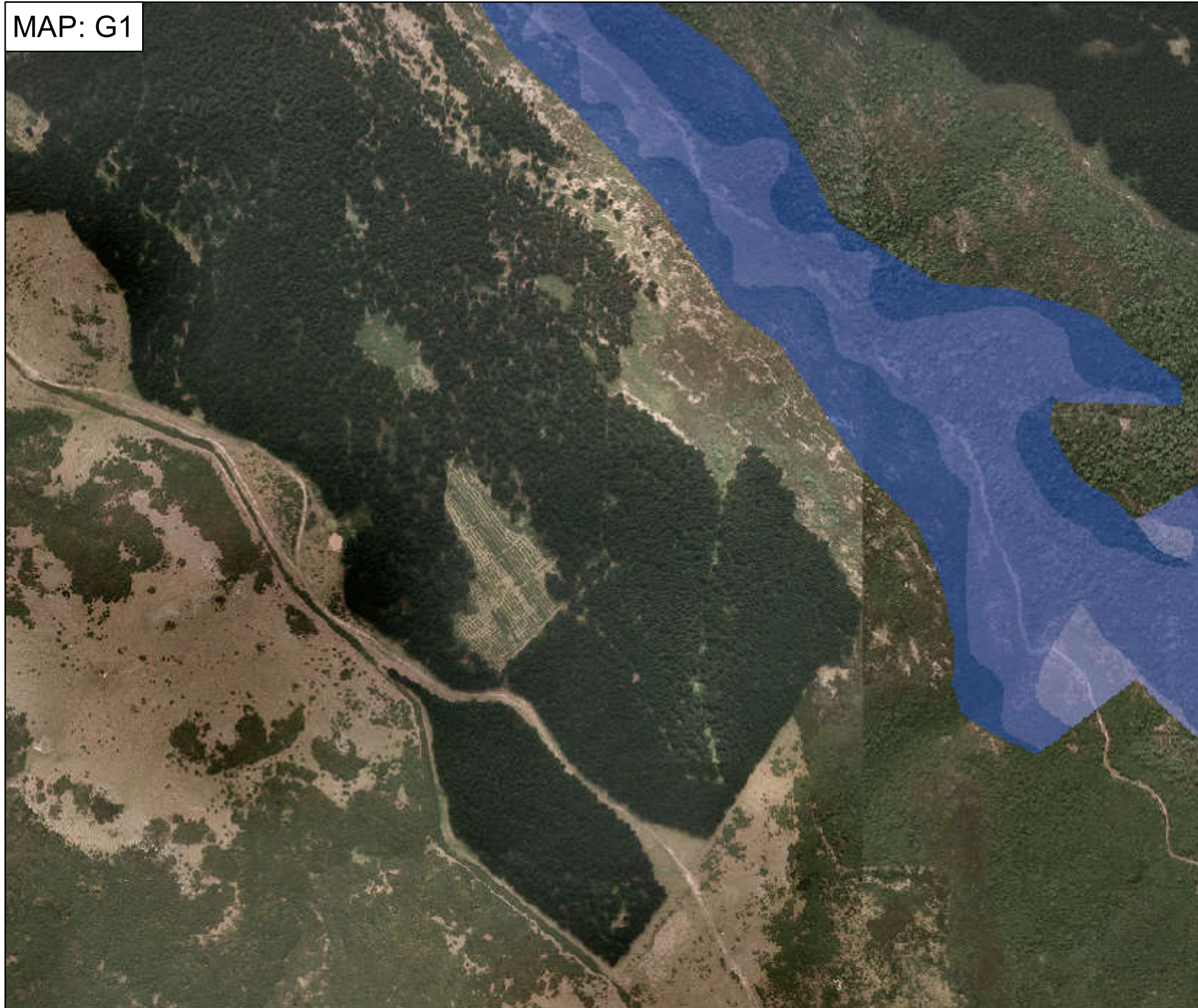

See Map:

See Map:

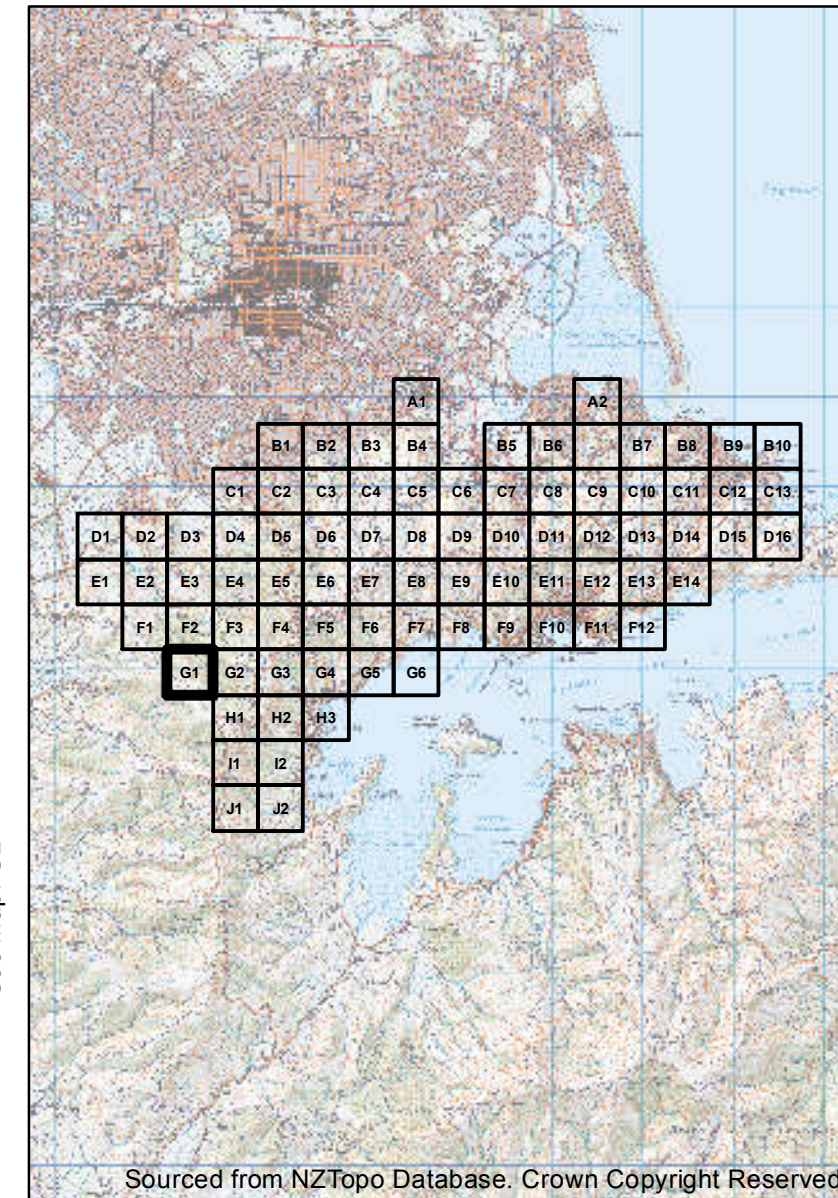

See Map: G2

Sourced from NZTopo Database. Crown Copyright Reserved

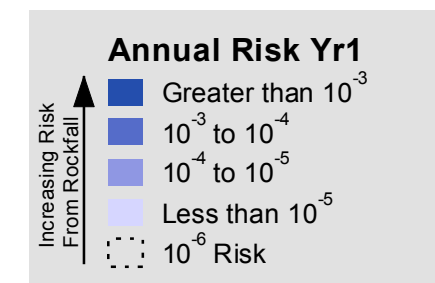

**Notes:**

These maps should be read in conjunction with supporting technical reports.

Uncoloured areas are those not considered in the risk assessment. It is not implied that in uncoloured areas no risk exists.

File resolution reduced for easier web download.

Data Supplied By:



Maps Produced For: **Christchurch City Council**

Maps Produced By: **aurecon**



1:5,000 @A3

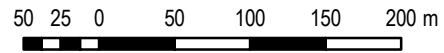

# Rockfall Risk Map A To Accompany GNS Science Report CR2012-214

Projection: New Zealand Transverse Mercator  
Datum: Geodetic Datum of New Zealand 2000  
Map Produced: 17/07/2013

See Map: F3

MAP: G2

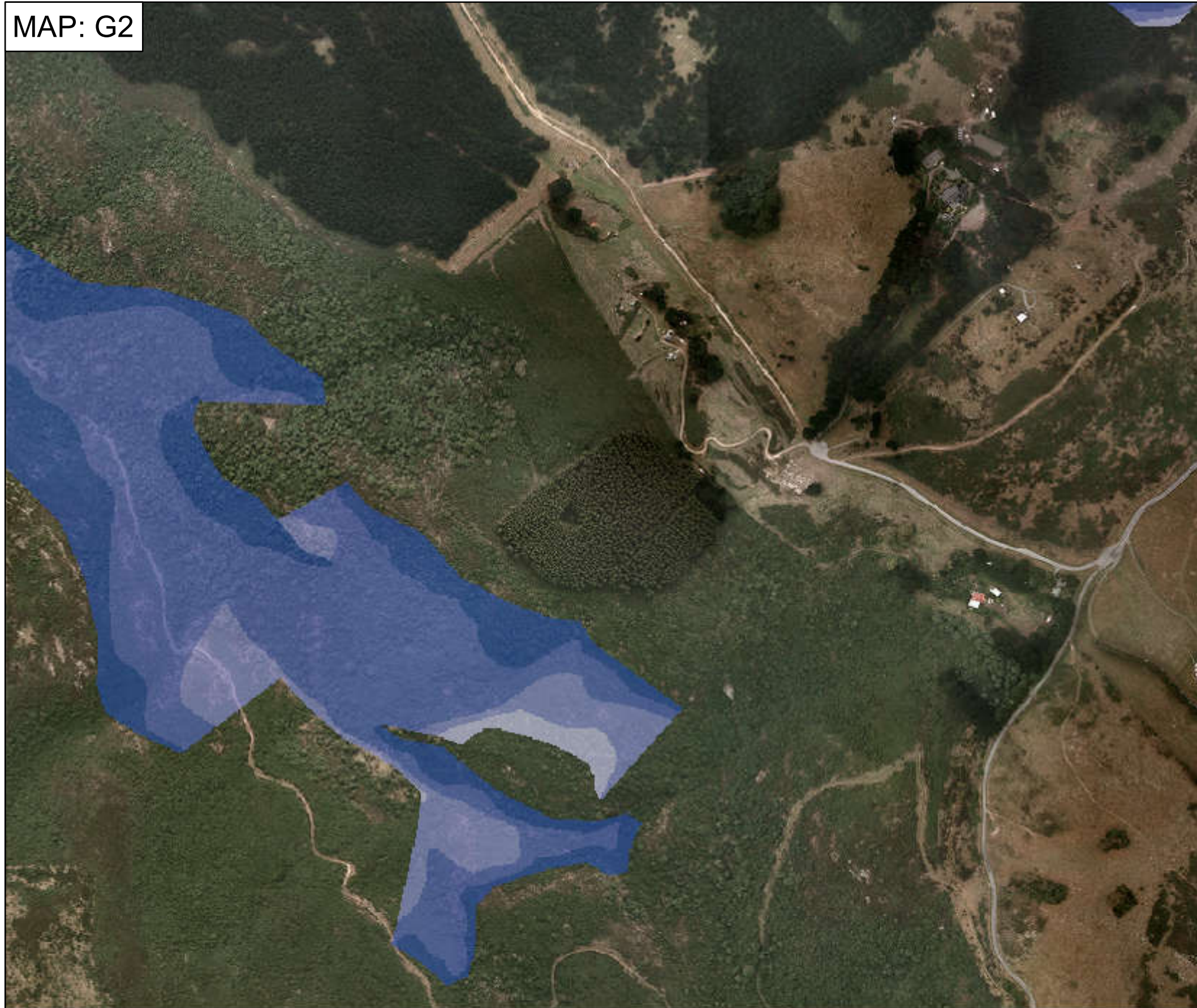

See Map: G1

See Map: H1

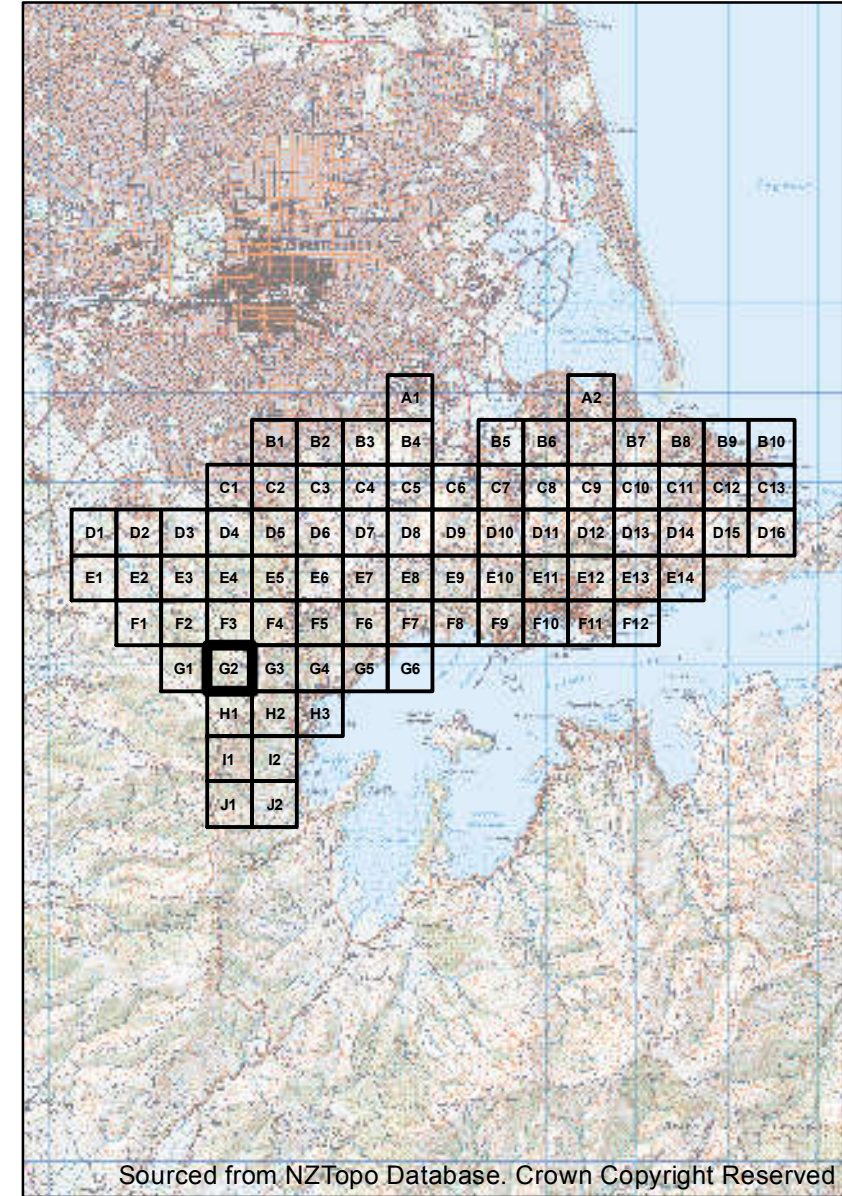

See Map: G3

Sourced from NZTopo Database. Crown Copyright Reserved

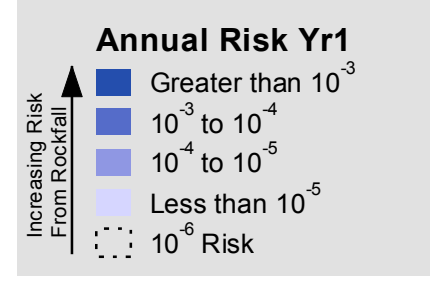

**Notes:**

These maps should be read in conjunction with supporting technical reports.

Uncoloured areas are those not considered in the risk assessment. It is not implied that in uncoloured areas no risk exists.

File resolution reduced for easier web download.

Data Supplied By:



Maps Produced For: **Christchurch City Council**

Maps Produced By: **aurecon**

DISCLAIMER: These data and accompanying reports have been prepared by the Institute of Geological and Nuclear Sciences Limited (GNS Science) exclusively for and under contract to the Canterbury Earthquake Recovery Authority and Christchurch City Council. These data and reports consider the risk associated with geological hazards. As there is always uncertainty inherent within the nature of natural events GNS Science gives no warranties of any kind concerning its assessment and estimates, including accuracy, completeness, timeliness or fitness for purpose and accepts no responsibility for any actions taken based on, or reliance placed on them by any person or organisation other than the Canterbury Earthquake Recovery Authority and Christchurch City Council. GNS Science excludes to the full extent permitted by law any liability to any person or organisation other than the Canterbury Earthquake Recovery Authority and Christchurch City Council for any loss, damage or expense, direct or indirect, and however caused, whether through negligence or otherwise, resulting from any person or organisation's use of, or reliance on this report.

DISCLAIMER: This product is for informational purposes and should not be relied upon for legal, engineering or surveying purposes. Aurecon cannot accept any responsibility for any errors, omissions or positional accuracy of the data. Aerial imagery sourced from Orthophoto V21 Napier. Crown Copyright Reserved.



1:5,000 @A3

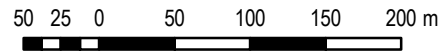

# Rockfall Risk Map A To Accompany GNS Science Report CR2012-214

Projection: New Zealand Transverse Mercator  
Datum: Geodetic Datum of New Zealand 2000  
Map Produced: 17/07/2013

See Map: F4

MAP: G3



See Map: G2

See Map: H2

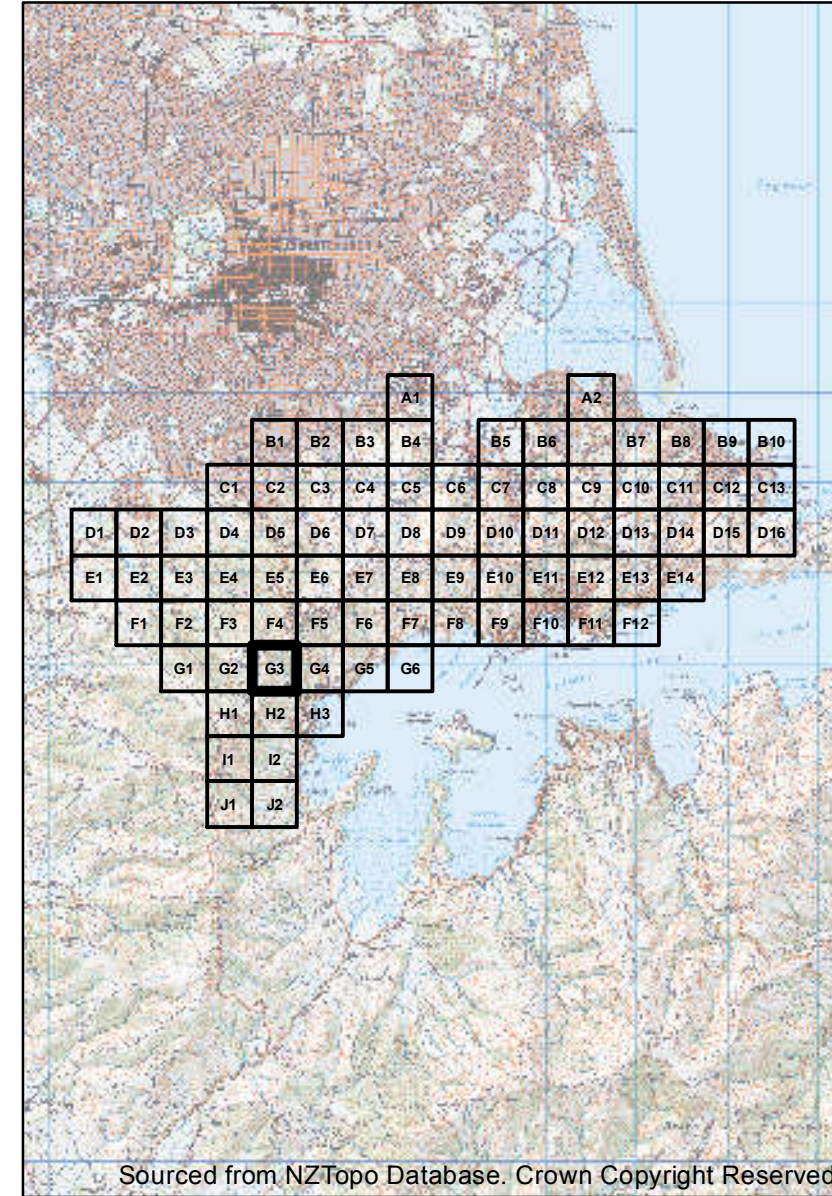

See Map: G4

Sourced from NZTopo Database. Crown Copyright Reserved

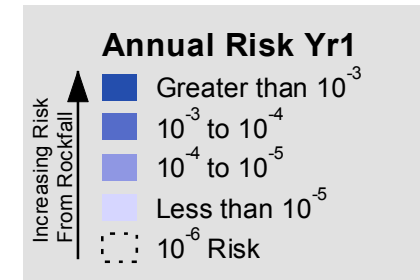

**Notes:**

These maps should be read in conjunction with supporting technical reports.

Uncoloured areas are those not considered in the risk assessment. It is not implied that in uncoloured areas no risk exists.

File resolution reduced for easier web download.

Data Supplied By:



Maps Produced For: **Christchurch City Council**

Maps Produced By: **aurecon**



1:5,000 @A3

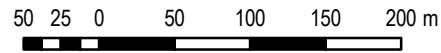

# Rockfall Risk Map A To Accompany GNS Science Report CR2012-214

Projection: New Zealand Transverse Mercator  
Datum: Geodetic Datum of New Zealand 2000  
Map Produced: 17/07/2013

See Map: F5

MAP: G4

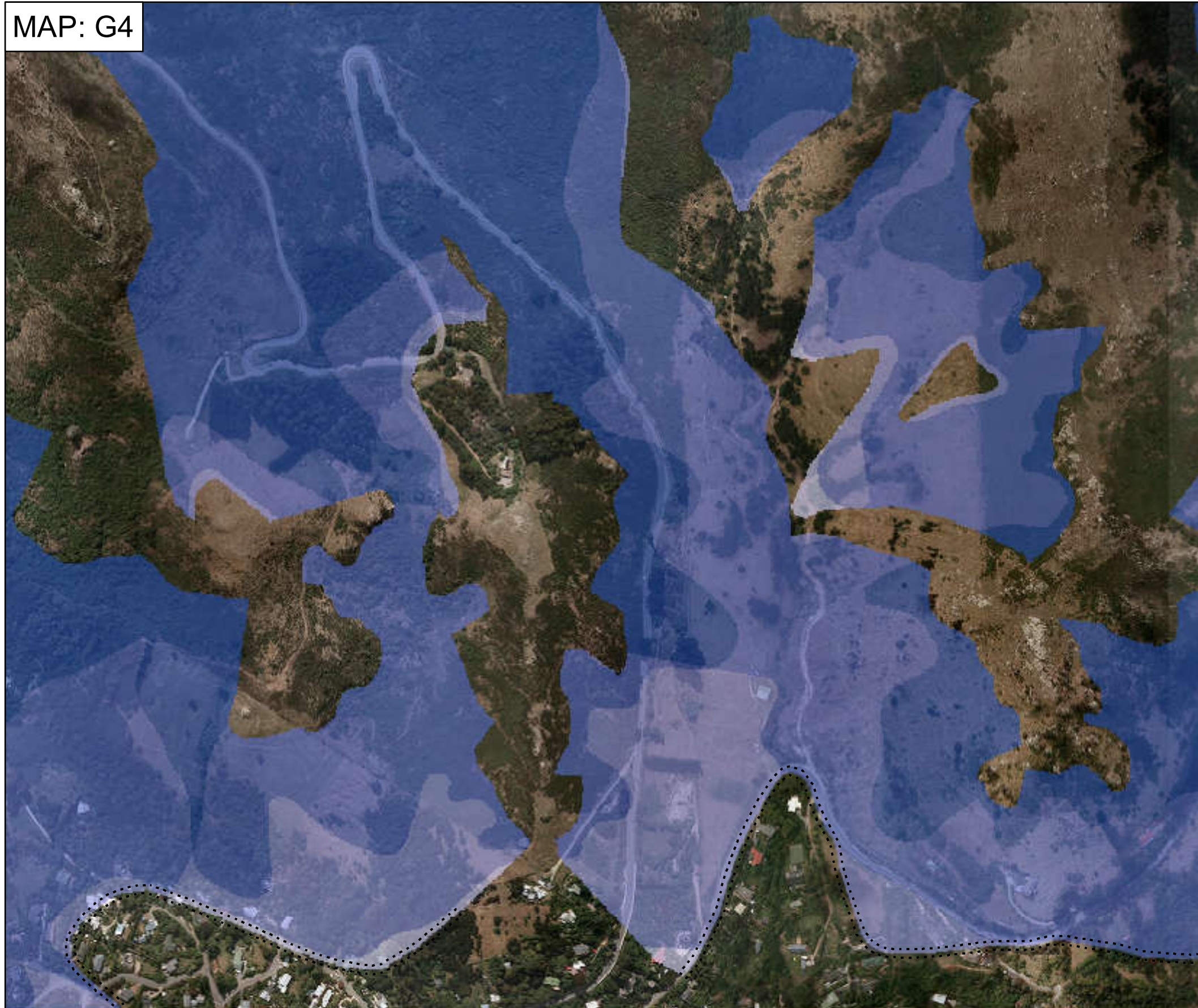

See Map: G3

See Map: H3

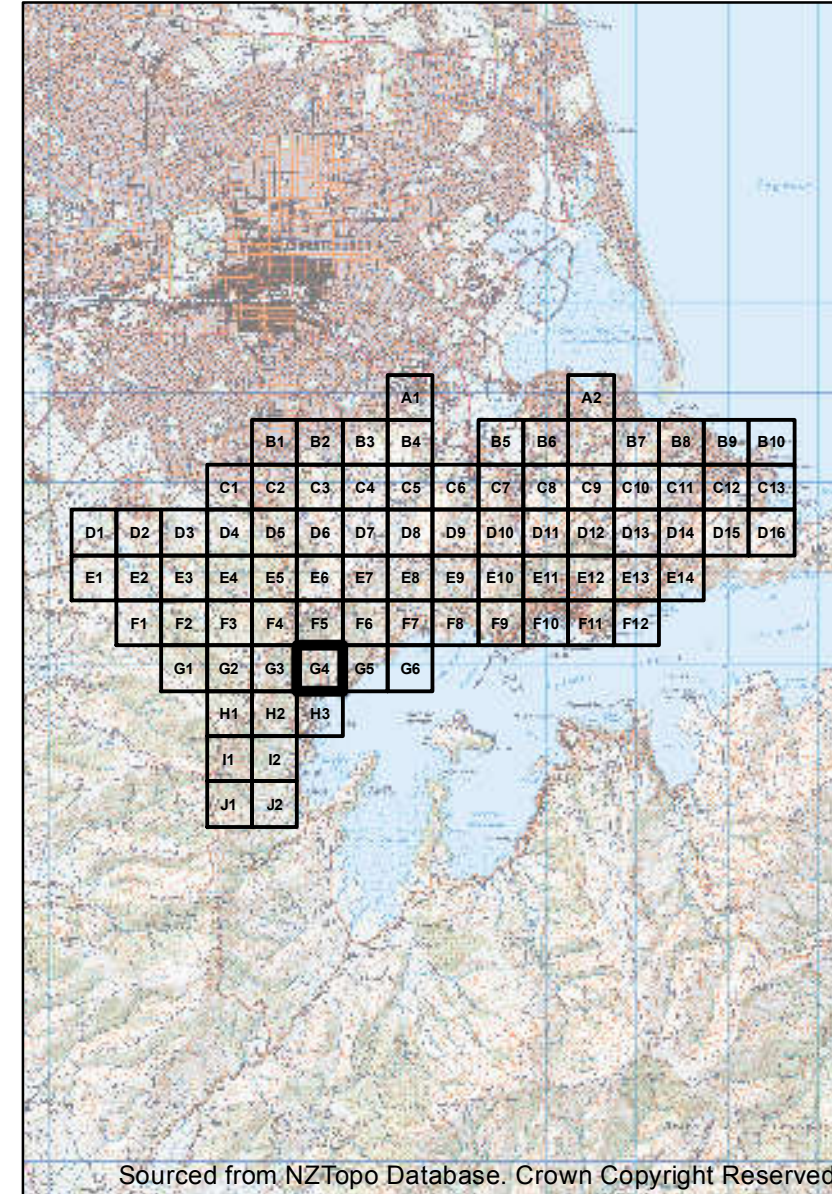

See Map: G5

Sourced from NZTopo Database. Crown Copyright Reserved

**Annual Risk Yr1**

- Greater than  $10^{-3}$
- $10^{-3}$  to  $10^{-4}$
- $10^{-4}$  to  $10^{-5}$
- Less than  $10^{-5}$
- $10^{-6}$  Risk

**Notes:**

These maps should be read in conjunction with supporting technical reports.

Uncoloured areas are those not considered in the risk assessment. It is not implied that in uncoloured areas no risk exists.

File resolution reduced for easier web download.

Data Supplied By:



Maps Produced For: Christchurch City Council

Maps Produced By: aurecon





1:5,000 @A3

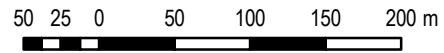

# Rockfall Risk Map A To Accompany GNS Science Report CR2012-214

Projection: New Zealand Transverse Mercator  
Datum: Geodetic Datum of New Zealand 2000  
Map Produced: 17/07/2013

See Map: F6

MAP: G5



See Map: G4

See Map:

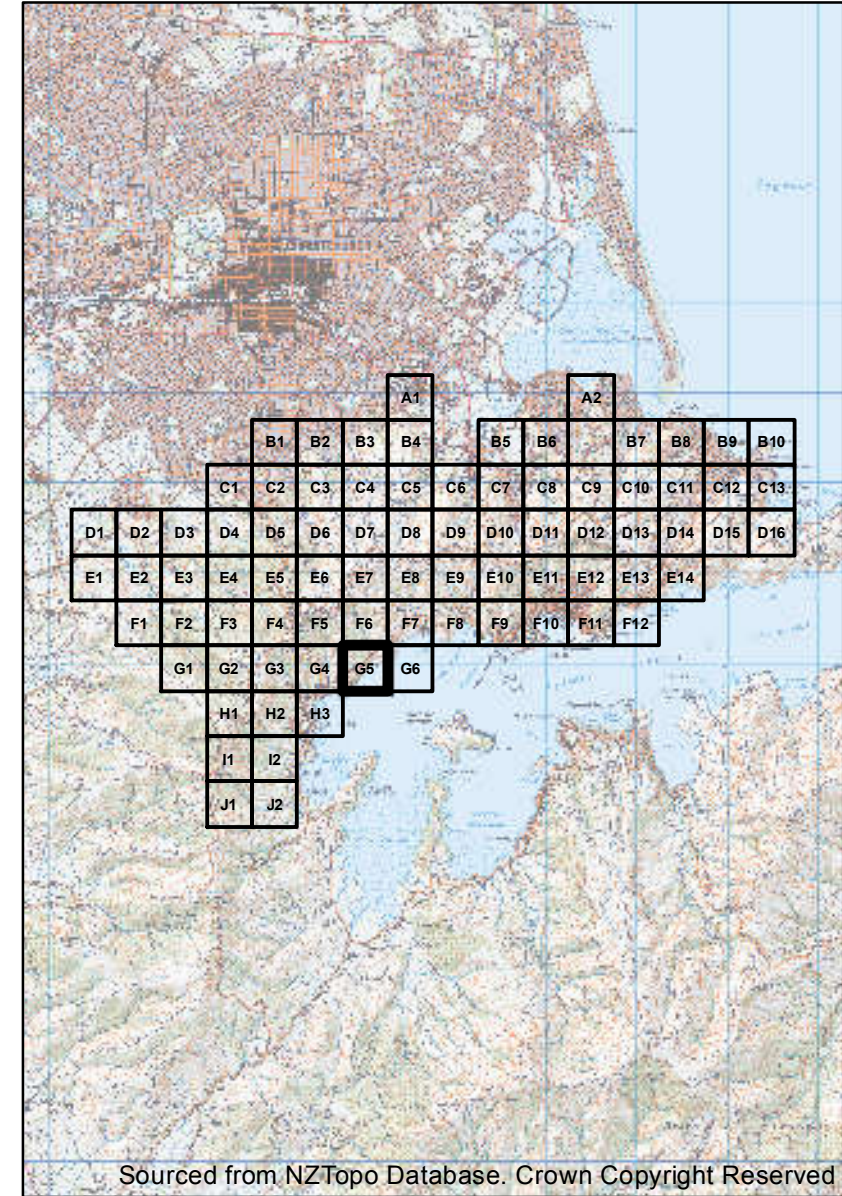

See Map: G6

Sourced from NZTopo Database. Crown Copyright Reserved

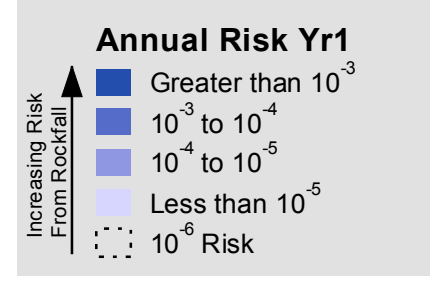

**Notes:**

These maps should be read in conjunction with supporting technical reports.

Uncoloured areas are those not considered in the risk assessment. It is not implied that in uncoloured areas no risk exists.

File resolution reduced for easier web download.

Data Supplied By:



Maps Produced For: **Christchurch City Council**

Maps Produced By: **aurecon**

DISCLAIMER: These data and accompanying reports have been prepared by the Institute of Geological and Nuclear Sciences Limited (GNS Science) exclusively for and under contract to the Canterbury Earthquake Recovery Authority and Christchurch City Council. These data and reports consider the risk associated with geological hazards. As there is always uncertainty inherent within the nature of natural events GNS Science gives no warranties of any kind concerning its assessment and estimates, including accuracy, completeness, timeliness or fitness for purpose and accepts no responsibility for any actions taken based on, or reliance placed on them by any person or organisation other than the Canterbury Earthquake Recovery Authority and Christchurch City Council. GNS Science excludes to the full extent permitted by law any liability to any person or organisation other than the Canterbury Earthquake Recovery Authority and Christchurch City Council for any loss, damage or expense, direct or indirect, and however caused, whether through negligence or otherwise, resulting from any person or organisation's use of, or reliance on this report.

DISCLAIMER: This product is for informational purposes and should not be relied upon for legal, engineering or surveying purposes. Aurecon cannot accept any responsibility for any errors, omissions or positional accuracy of the data. Aerial imagery sourced from Orthophoto V21 Napier. Crown Copyright Reserved.



1:5,000 @A3

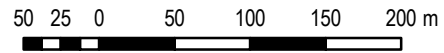

# Rockfall Risk Map A To Accompany GNS Science Report CR2012-214

Projection: New Zealand Transverse Mercator  
Datum: Geodetic Datum of New Zealand 2000  
Map Produced: 17/07/2013

See Map: F7

MAP: G6



See Map: G5

See Map:

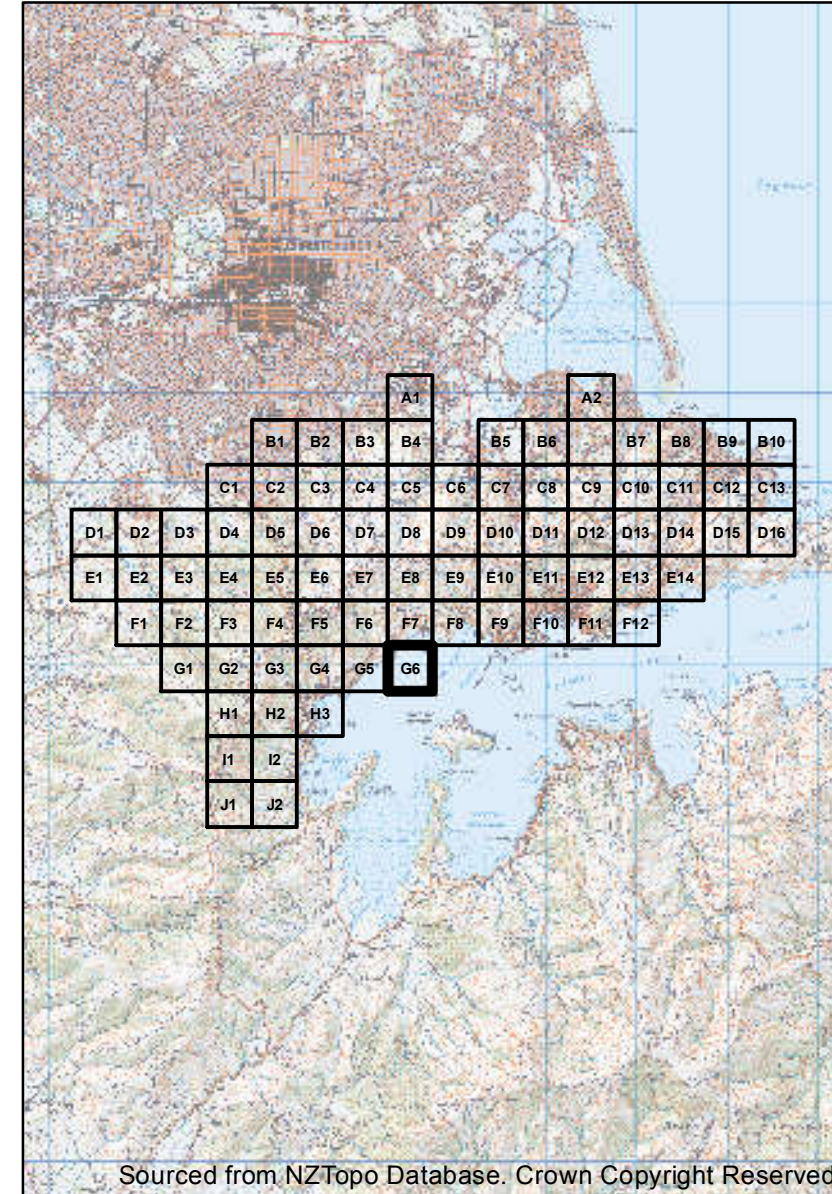

See Map:

Sourced from NZTopo Database. Crown Copyright Reserved

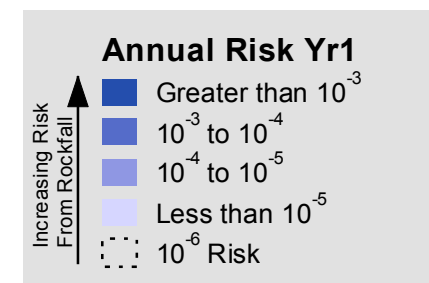

**Notes:**

These maps should be read in conjunction with supporting technical reports.

Uncoloured areas are those not considered in the risk assessment. It is not implied that in uncoloured areas no risk exists.

File resolution reduced for easier web download.

Data Supplied By:



Maps Produced For: **Christchurch City Council**

Maps Produced By: **aurecon**



1:5,000 @A3

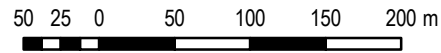

# Rockfall Risk Map A To Accompany GNS Science Report CR2012-214

Projection: New Zealand Transverse Mercator  
Datum: Geodetic Datum of New Zealand 2000  
Map Produced: 17/07/2013

See Map: G2

MAP: H1



See Map:

See Map: I1

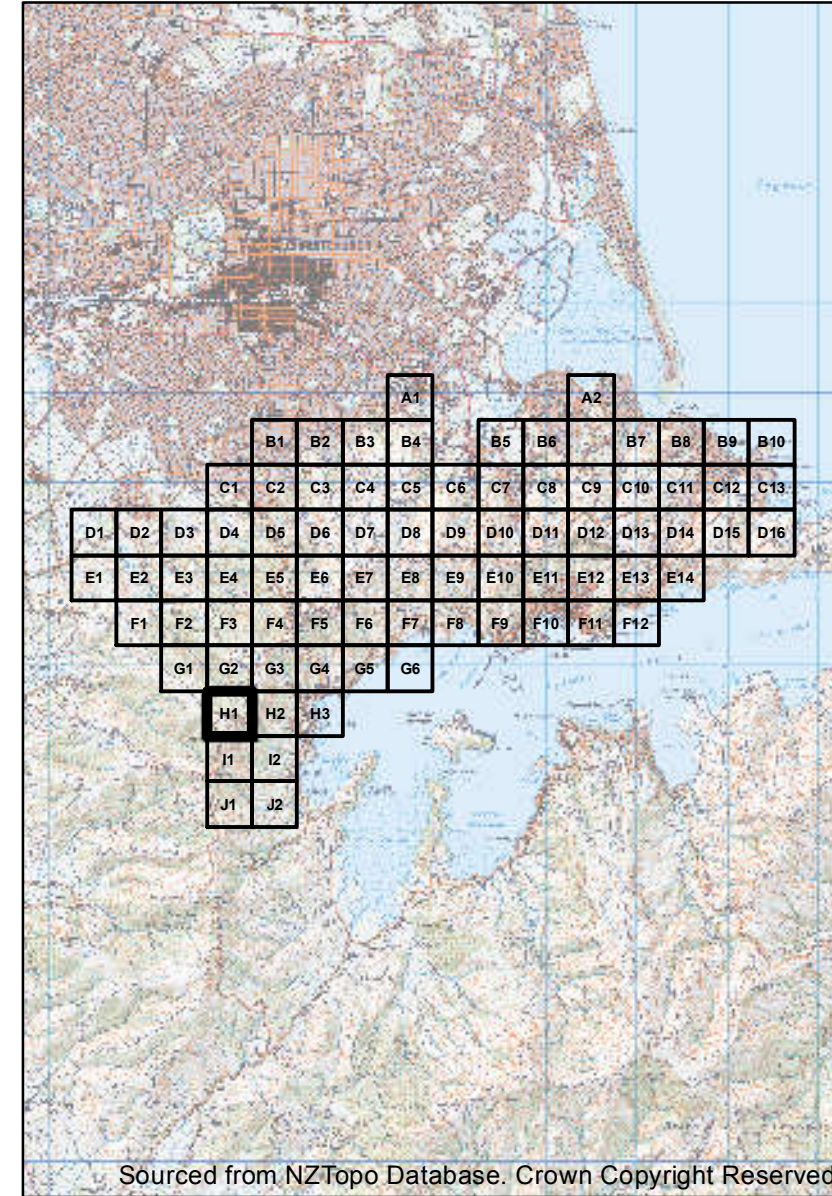

See Map: H2

Sourced from NZTopo Database. Crown Copyright Reserved

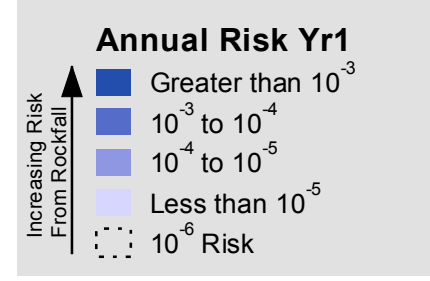

**Notes:**

These maps should be read in conjunction with supporting technical reports.

Uncoloured areas are those not considered in the risk assessment. It is not implied that in uncoloured areas no risk exists.

File resolution reduced for easier web download.

Data Supplied By:



Maps Produced For: **Christchurch City Council**

Maps Produced By: **aurecon**

DISCLAIMER: These data and accompanying reports have been prepared by the Institute of Geological and Nuclear Sciences Limited (GNS Science) exclusively for and under contract to the Canterbury Earthquake Recovery Authority and Christchurch City Council. These data and reports consider the risk associated with geological hazards. As there is always uncertainty inherent within the nature of natural events GNS Science gives no warranties of any kind concerning its assessment and estimates, including accuracy, completeness, timeliness or fitness for purpose and accepts no responsibility for any actions taken based on, or reliance placed on them by any person or organisation other than the Canterbury Earthquake Recovery Authority and Christchurch City Council. GNS Science excludes to the full extent permitted by law any liability to any person or organisation other than the Canterbury Earthquake Recovery Authority and Christchurch City Council for any loss, damage or expense, direct or indirect, and however caused, whether through negligence or otherwise, resulting from any person or organisation's use of, or reliance on this report.

DISCLAIMER: This product is for informational purposes and should not be relied upon for legal, engineering or surveying purposes. Aurecon cannot accept any responsibility for any errors, omissions or positional accuracy of the data. Aerial imagery sourced from Orthophoto V21 Napier. Crown Copyright Reserved.



1:5,000 @A3

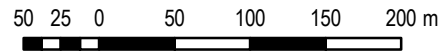

# Rockfall Risk Map A To Accompany GNS Science Report CR2012-214

Projection: New Zealand Transverse Mercator  
Datum: Geodetic Datum of New Zealand 2000  
Map Produced: 17/07/2013

See Map: G3

MAP: H2

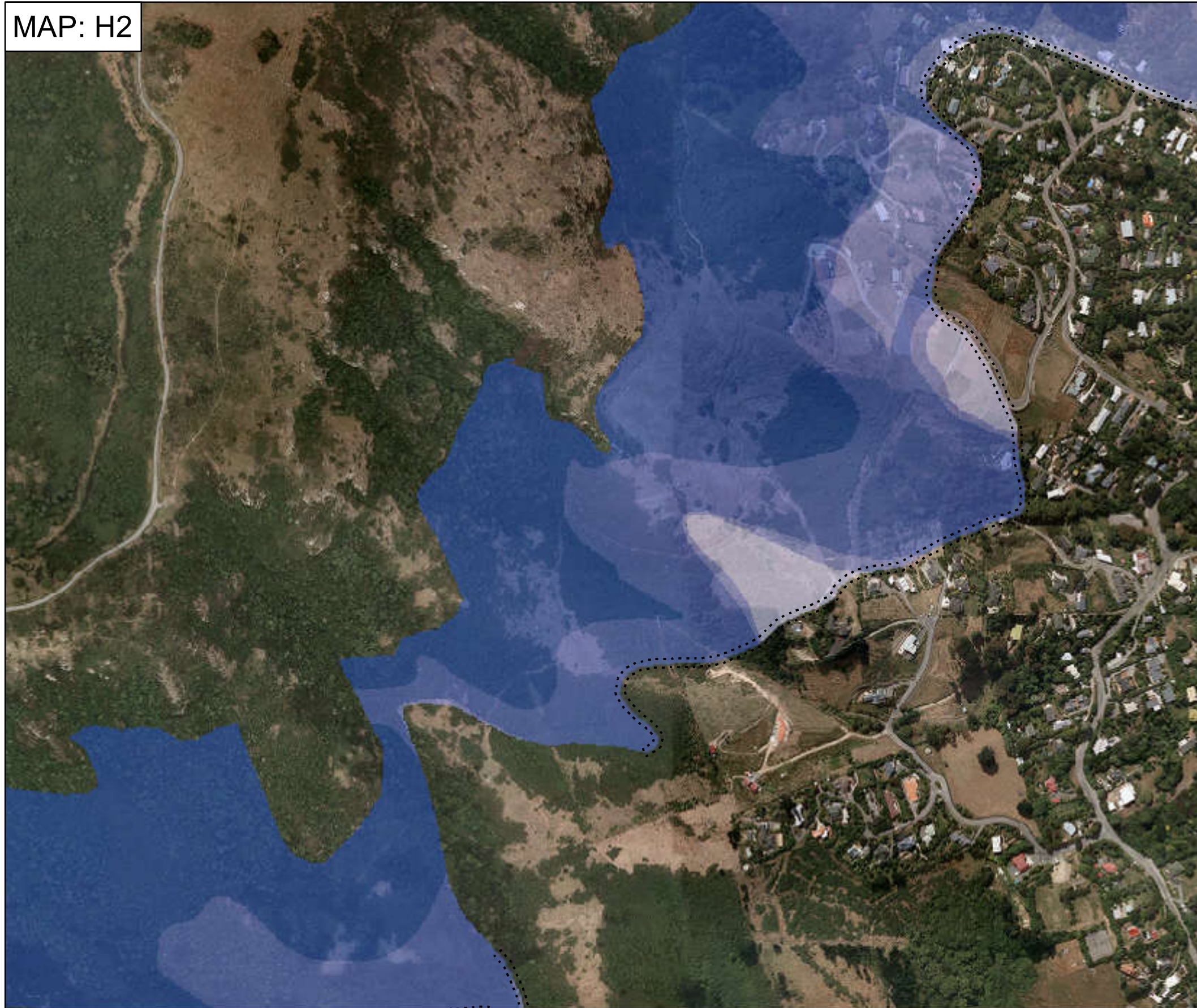

See Map: H1

See Map: I2

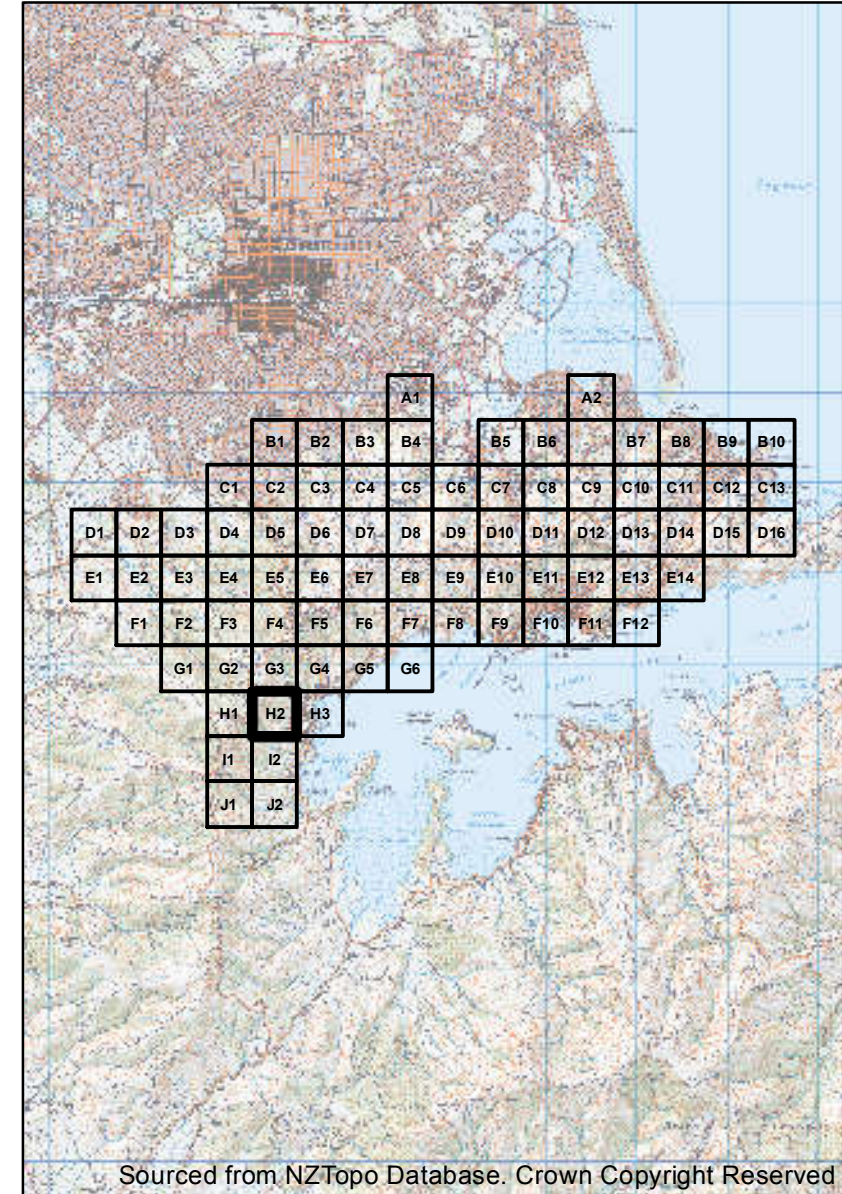

See Map: H3

Sourced from NZTopo Database. Crown Copyright Reserved

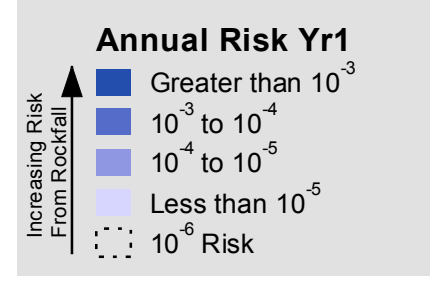

**Notes:**

These maps should be read in conjunction with supporting technical reports.

Uncoloured areas are those not considered in the risk assessment. It is not implied that in uncoloured areas no risk exists.

File resolution reduced for easier web download.

Data Supplied By:



Maps Produced For: **Christchurch City Council**

Maps Produced By: **aurecon**



1:5,000 @A3

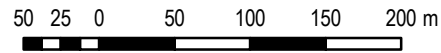

# Rockfall Risk Map A To Accompany GNS Science Report CR2012-214

Projection: New Zealand Transverse Mercator  
Datum: Geodetic Datum of New Zealand 2000  
Map Produced: 17/07/2013

See Map: G4

MAP: H3

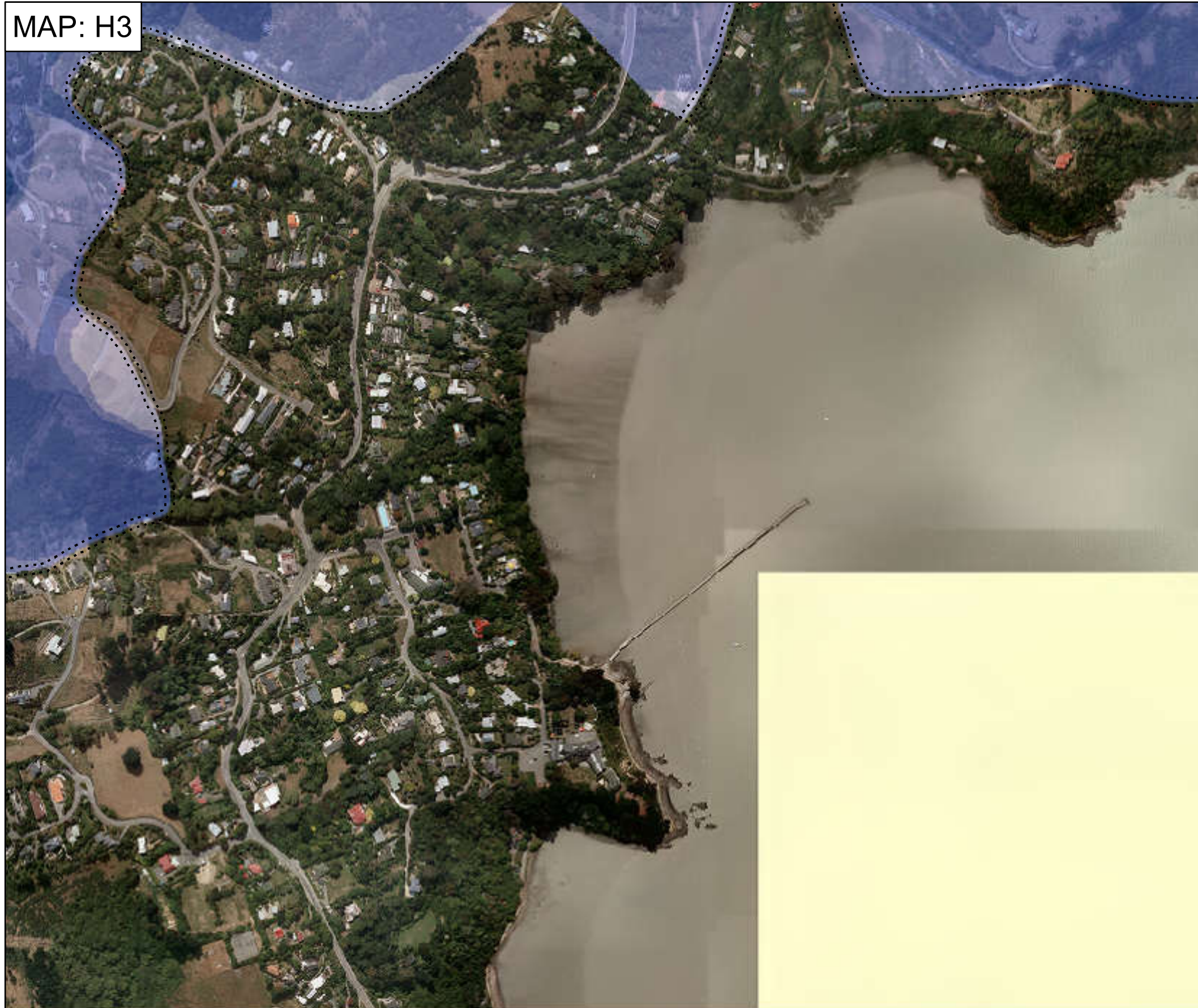

See Map: H2

See Map:

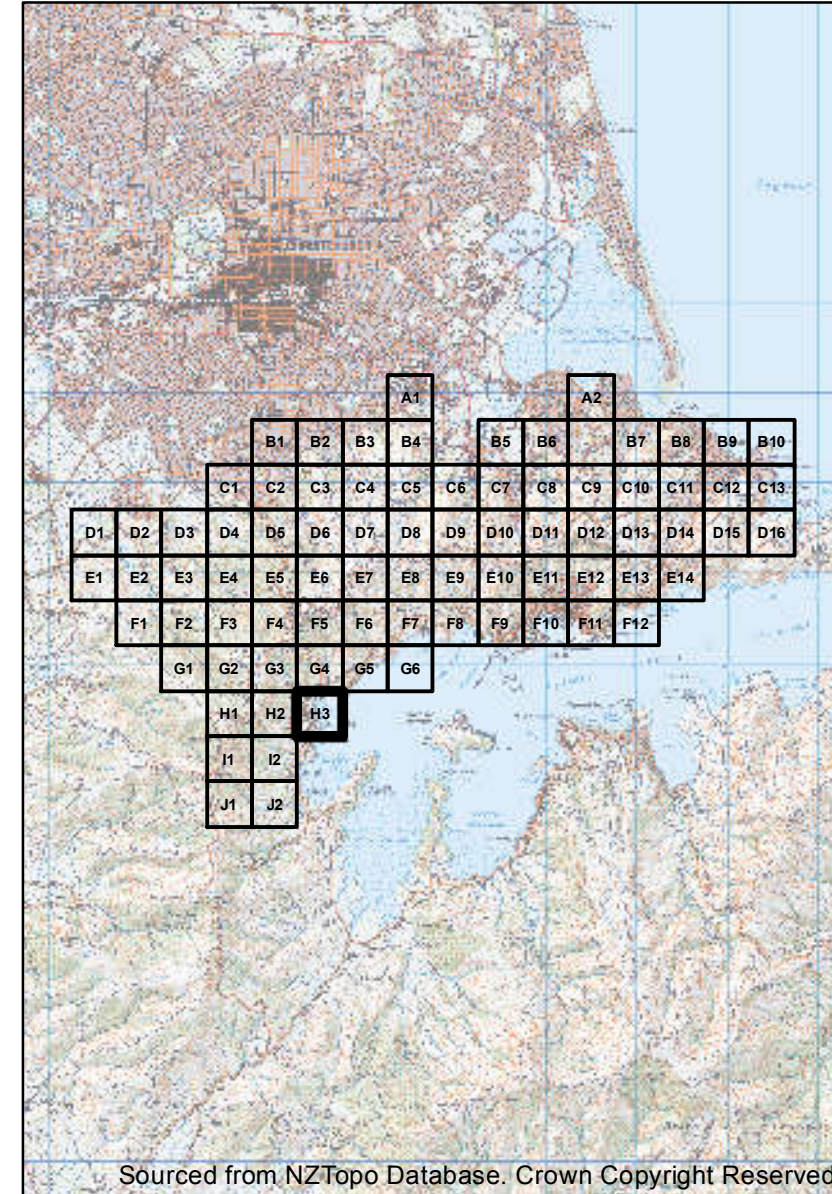

See Map:

Sourced from NZTopo Database. Crown Copyright Reserved

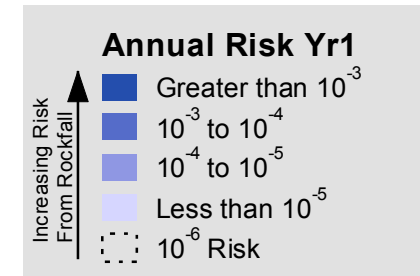

**Notes:**

These maps should be read in conjunction with supporting technical reports.

Uncoloured areas are those not considered in the risk assessment. It is not implied that in uncoloured areas no risk exists.

File resolution reduced for easier web download.

Data Supplied By:



Maps Produced For: **Christchurch City Council**

Maps Produced By: **aurecon**



1:5,000 @A3

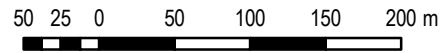

# Rockfall Risk Map A To Accompany GNS Science Report CR2012-214

Projection: New Zealand Transverse Mercator  
Datum: Geodetic Datum of New Zealand 2000  
Map Produced: 17/07/2013

See Map: H1

MAP: I1

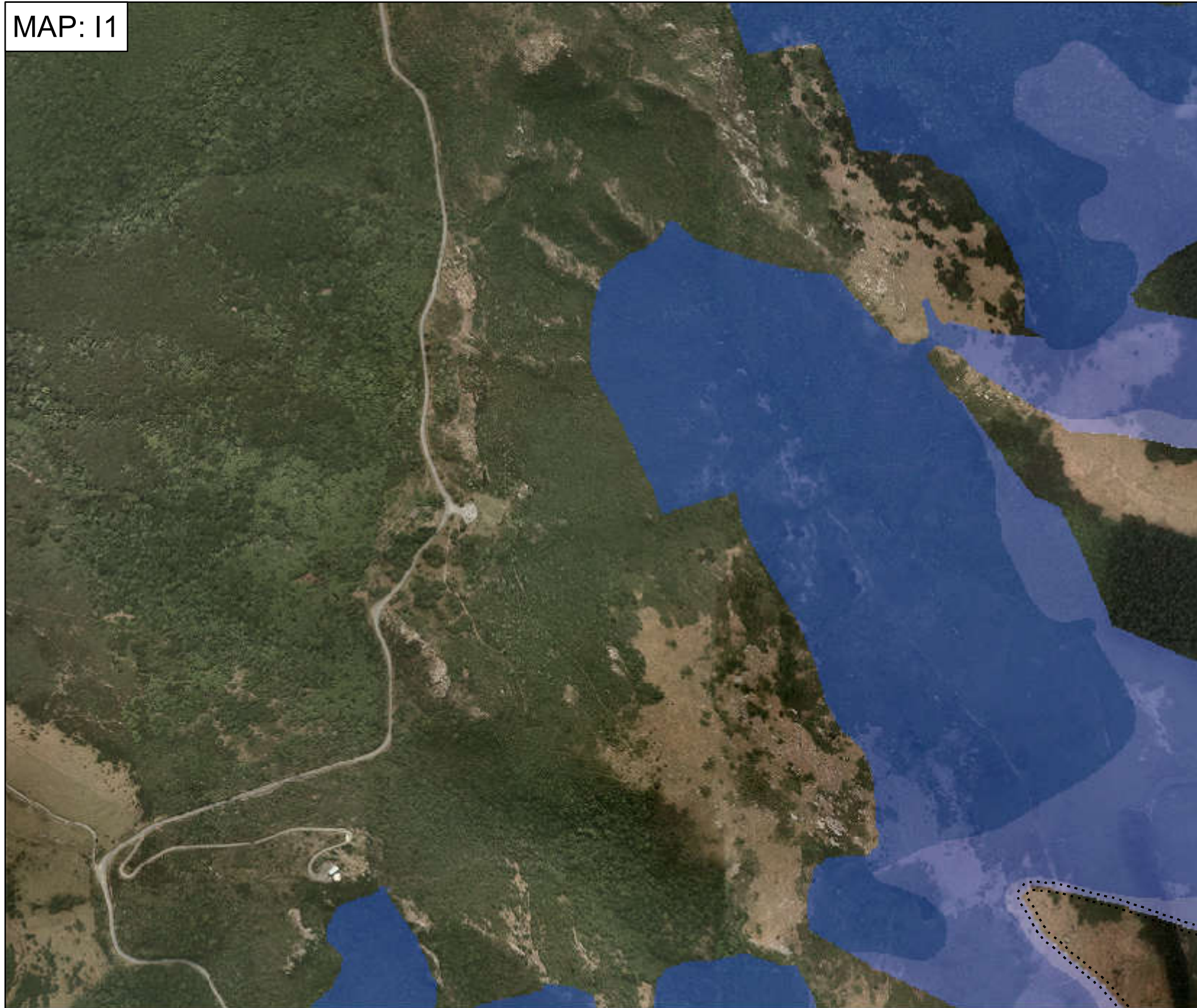

See Map:

See Map: J1

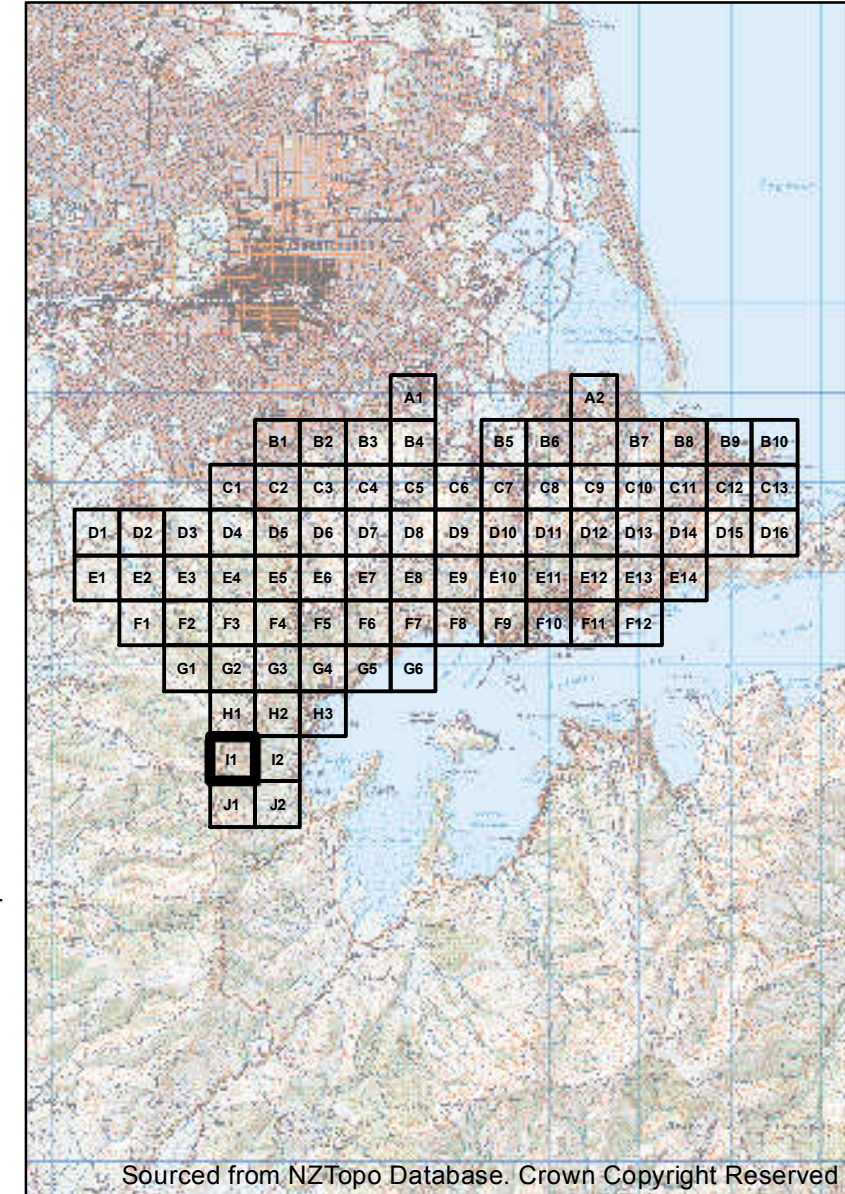

See Map: I2

Sourced from NZTopo Database. Crown Copyright Reserved

**Annual Risk Yr1**

- Greater than  $10^{-3}$
- $10^{-3}$  to  $10^{-4}$
- $10^{-4}$  to  $10^{-5}$
- Less than  $10^{-5}$
- $10^{-6}$  Risk

**Notes:**

These maps should be read in conjunction with supporting technical reports.

Uncoloured areas are those not considered in the risk assessment. It is not implied that in uncoloured areas no risk exists.

File resolution reduced for easier web download.

Data Supplied By:



Maps Produced For: Christchurch City Council

Maps Produced By: aurecon



1:5,000 @A3

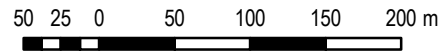

# Rockfall Risk Map A To Accompany GNS Science Report CR2012-214

Projection: New Zealand Transverse Mercator  
Datum: Geodetic Datum of New Zealand 2000  
Map Produced: 17/07/2013

See Map: H2

MAP: I2

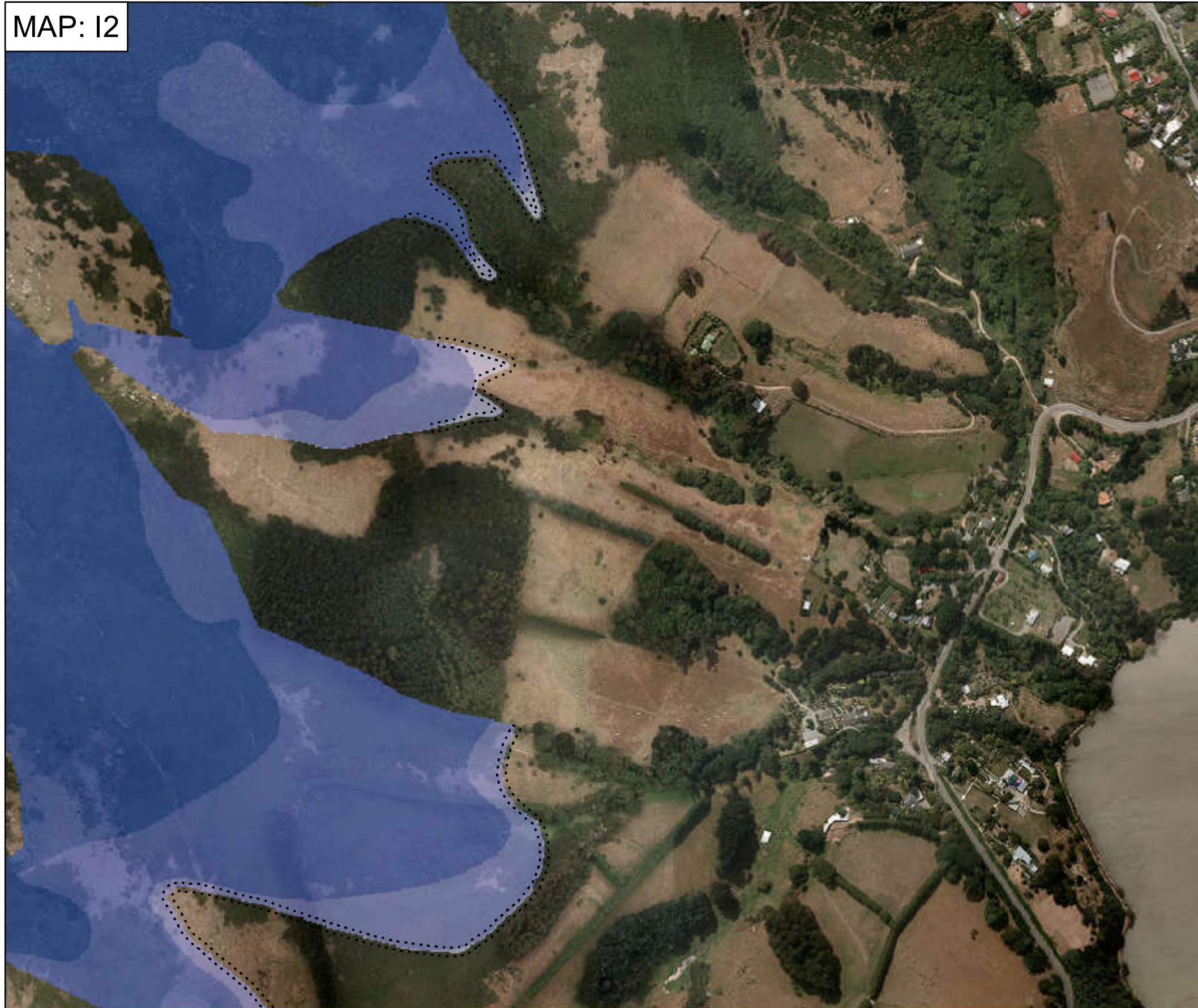

See Map: I1

See Map: J2

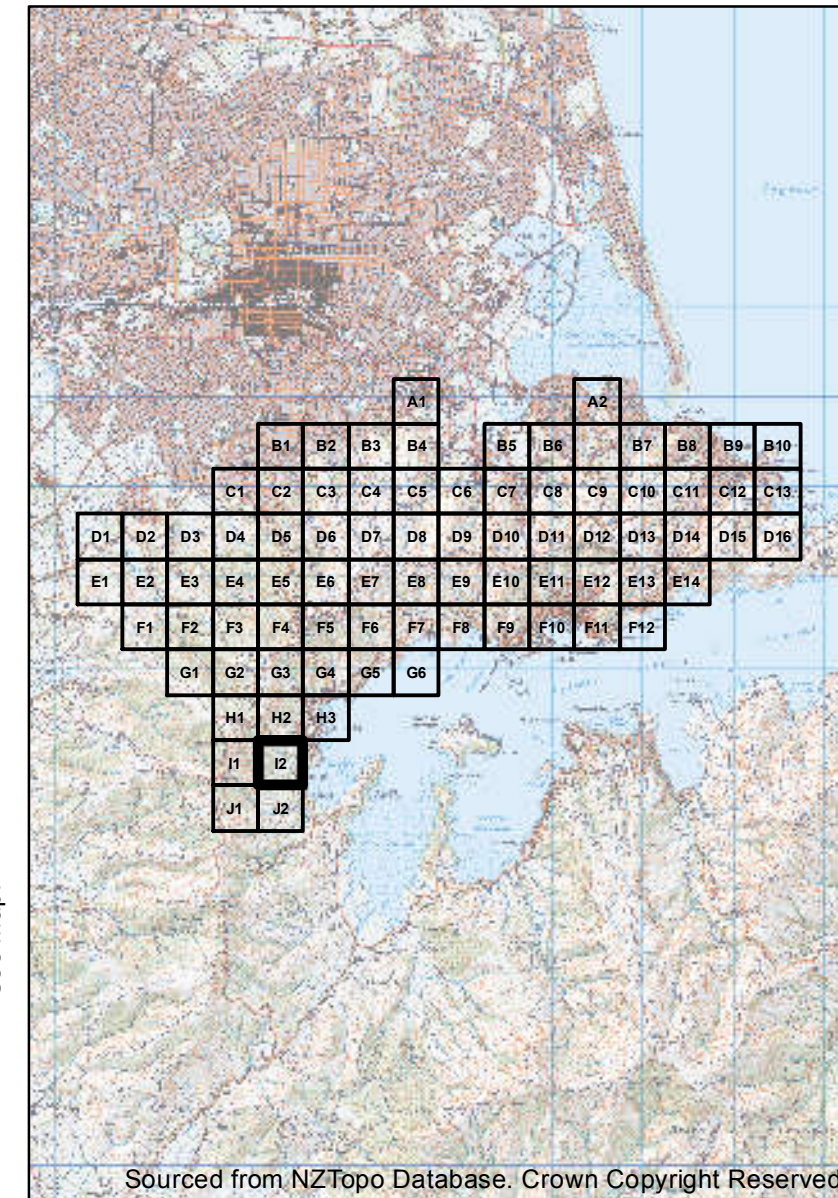

See Map:

Sourced from NZTopo Database. Crown Copyright Reserved

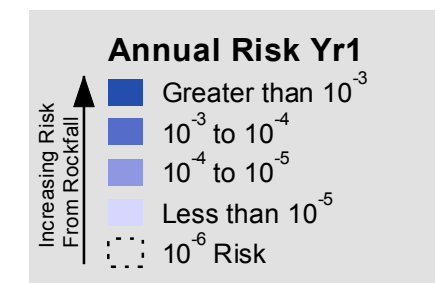

**Notes:**

These maps should be read in conjunction with supporting technical reports.

Uncoloured areas are those not considered in the risk assessment. It is not implied that in uncoloured areas no risk exists.

File resolution reduced for easier web download.

Data Supplied By:



Maps Produced For: **Christchurch City Council**

Maps Produced By: **aurecon**



1:5,000 @A3

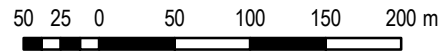

# Rockfall Risk Map A To Accompany GNS Science Report CR2012-214

Projection: New Zealand Transverse Mercator  
Datum: Geodetic Datum of New Zealand 2000  
Map Produced: 17/07/2013

See Map: I1

MAP: J1

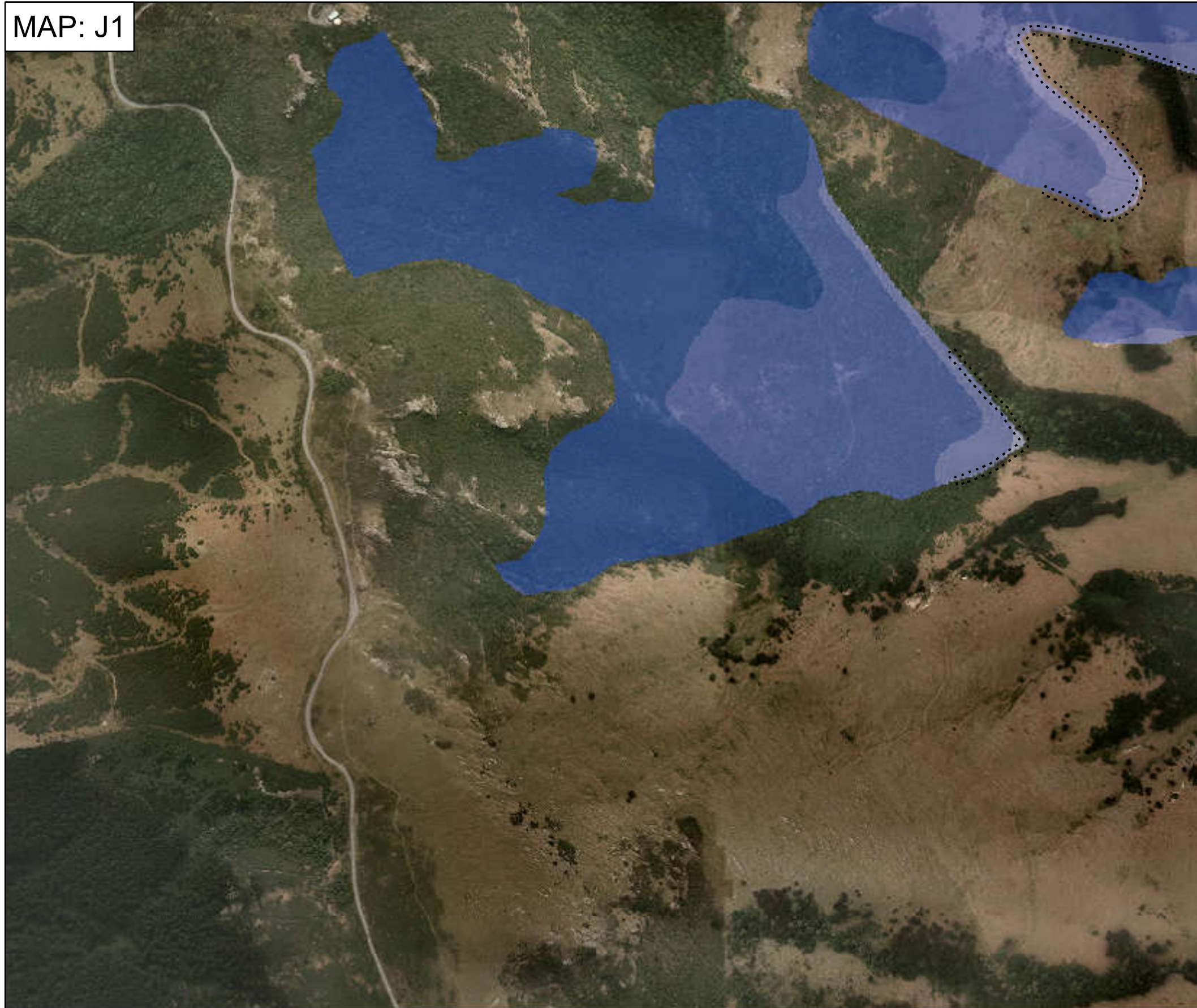

See Map:

See Map:

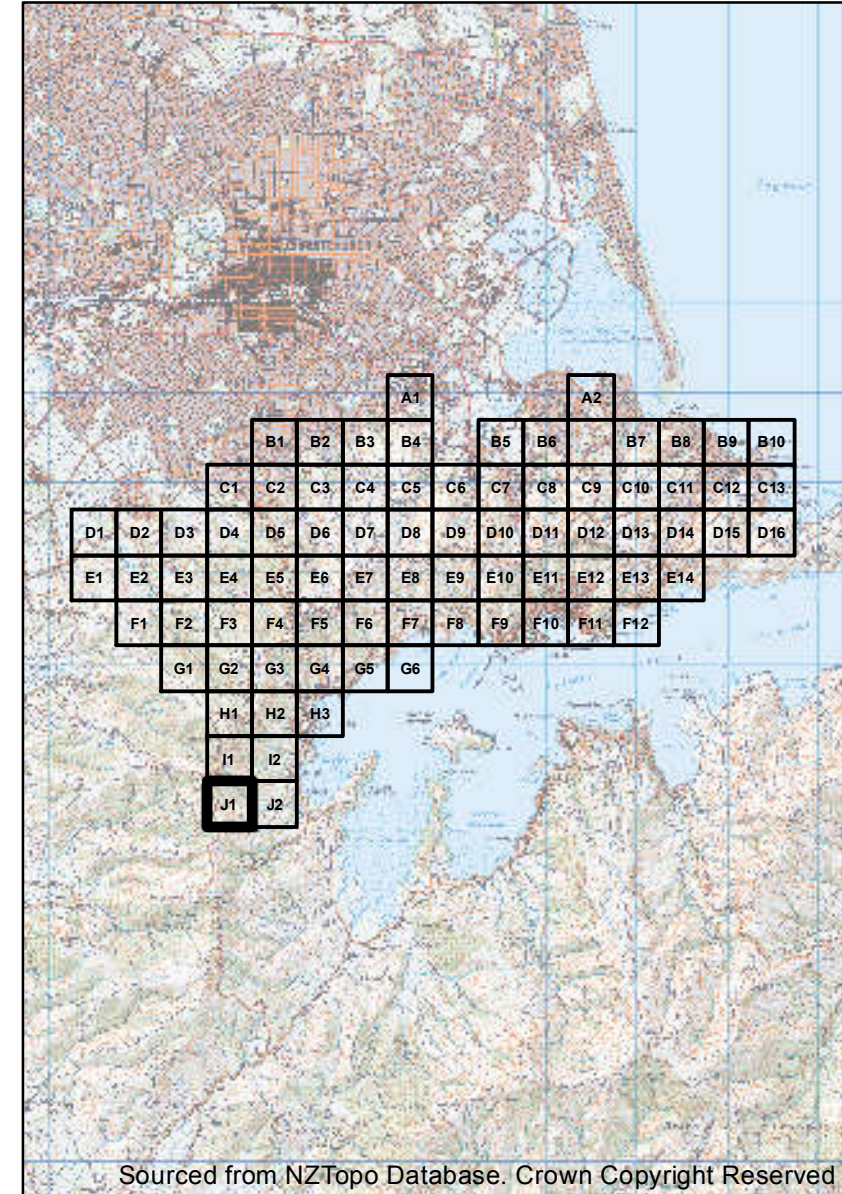

See Map: J2

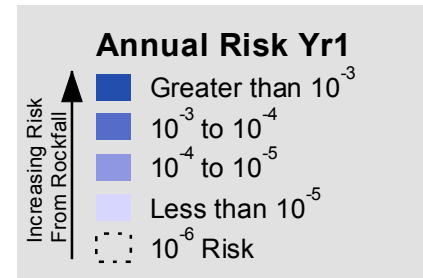

**Notes:**

These maps should be read in conjunction with supporting technical reports.

Uncoloured areas are those not considered in the risk assessment. It is not implied that in uncoloured areas no risk exists.

File resolution reduced for easier web download.

Data Supplied By:



Maps Produced For: **Christchurch City Council**

Maps Produced By: **aurecon**





1:5,000 @A3

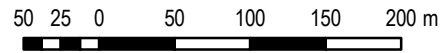

# Rockfall Risk Map A To Accompany GNS Science Report CR2012-214

Projection: New Zealand Transverse Mercator  
Datum: Geodetic Datum of New Zealand 2000  
Map Produced: 17/07/2013

See Map: I2

MAP: J2

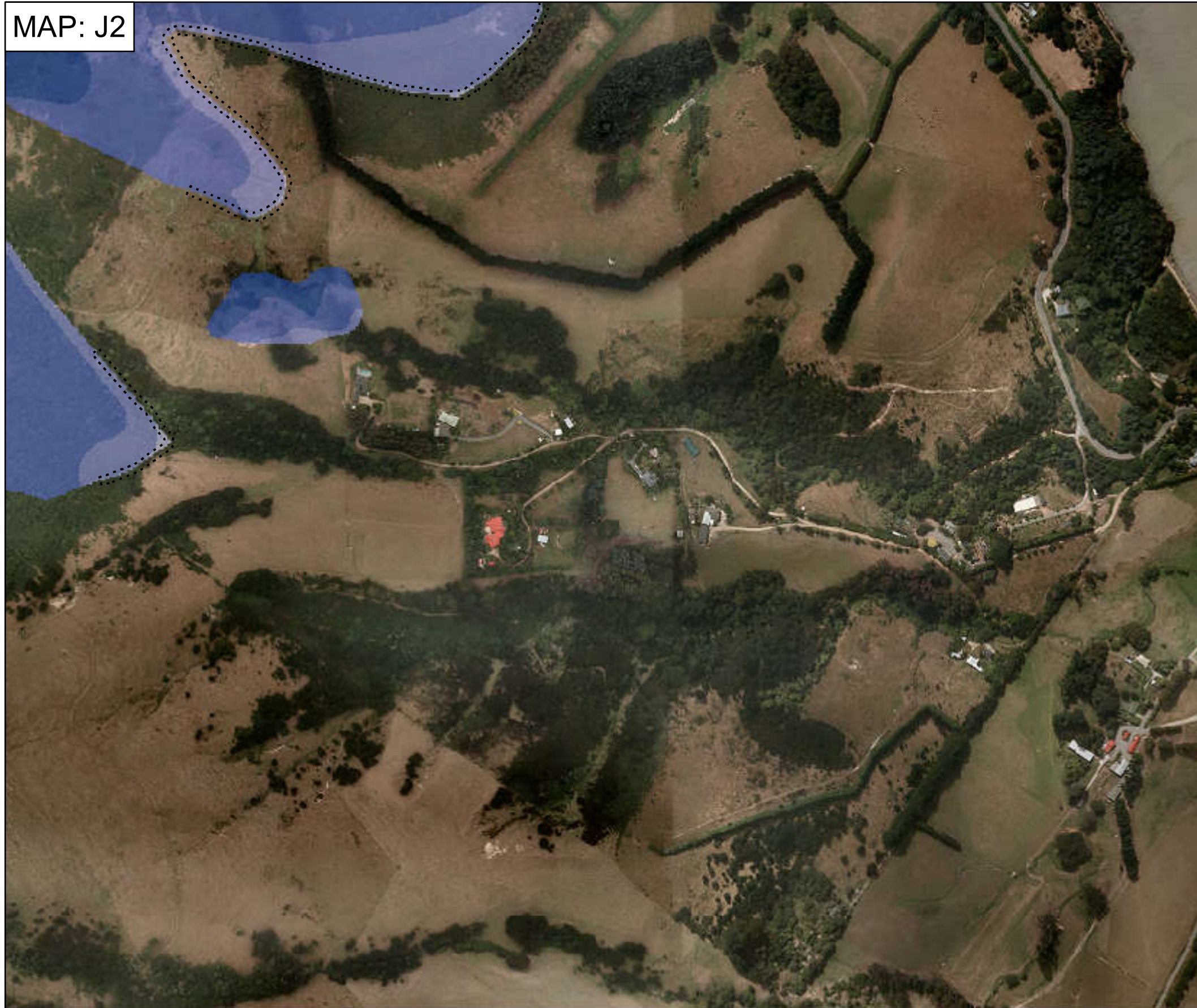

See Map: J1

See Map:

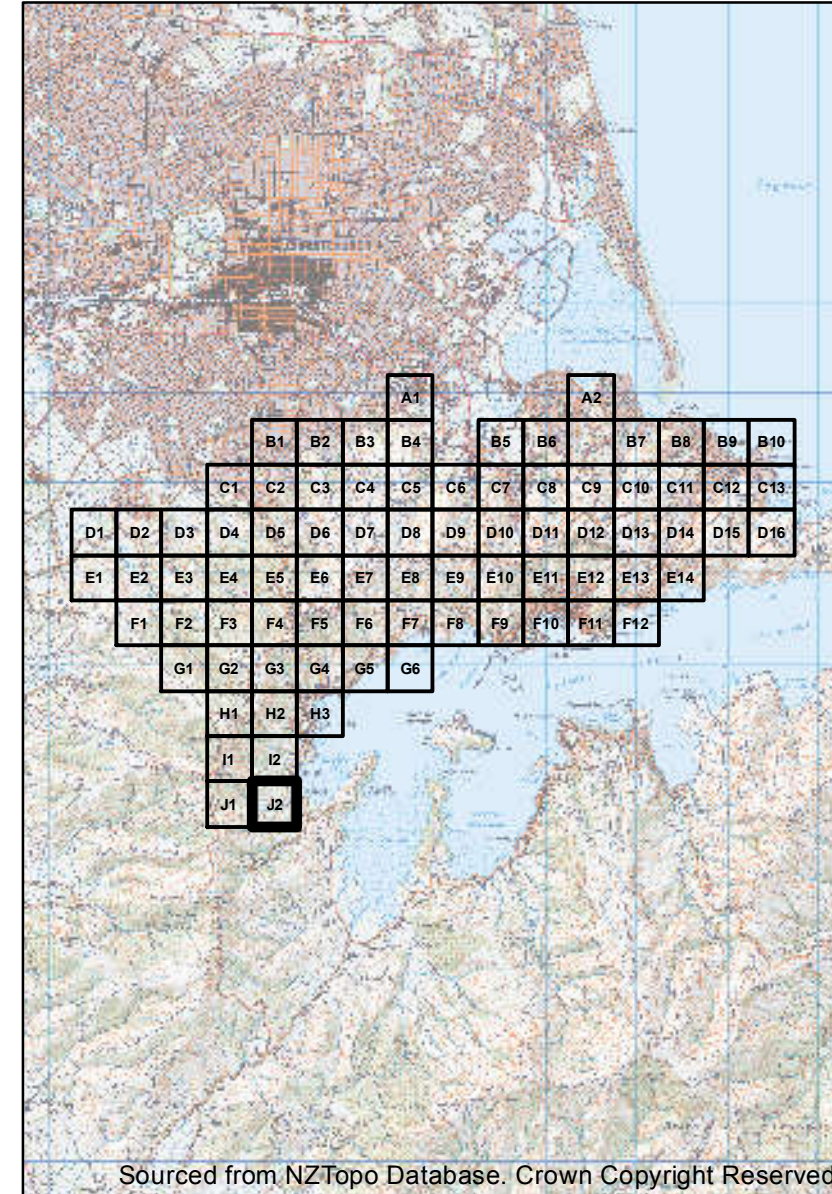

See Map:

Sourced from NZTopo Database. Crown Copyright Reserved

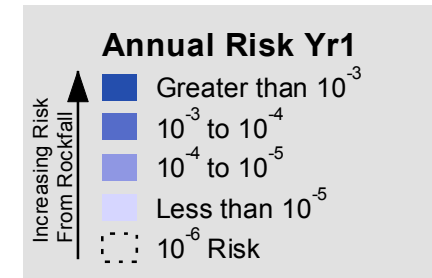

**Notes:**

These maps should be read in conjunction with supporting technical reports.

Uncoloured areas are those not considered in the risk assessment. It is not implied that in uncoloured areas no risk exists.

File resolution reduced for easier web download.

Data Supplied By:



Maps Produced For: **Christchurch City Council**

Maps Produced By: **aurecon**